Acknowledgment and Notice of Acknowledgment of Acceptance of R.S. 2477 Right-of-Way Grant

DOC # 00344653
Easements B: 0561 P: 0313
Jayrene B Nielsen Sevier County Recorder Page 1 of 6
U01/16/2007 01:30:13 PMFee $ 0.00 By GOVERNOR OF STATE O

THE STATE OF UTAH

TO ALL WHOM THESE PRESENTS SHALL COME, Greeting:

Know ye, This is an Acknowledgment and Notice of Acknowledgment made under Utah Code § 72-5-309 through 310 inclusive that the grant of the United States of America of "the right of way for the construction of highways over public lands, not reserved for public uses" under United States Revised Statutes 2477 (43 U.S.C. § 932 (repealed October 21, 1976, with proviso recognizing the validity of rights-of-way already established)) was accepted for and on behalf of the State of Utah and its political subdivision Sevier County as it pertains to the highway located in Sevier County known as 1009da_W. of Frog Flat/Red Cyn; County Road Number: 6213; State Geographic Information Database (SGID) Road Identification Number: RD210059. Total road length is 2.93 miles more or less.

The reasons for this acknowledgment are as follows (indicated by an "X" in one or more blocks and any supplemental comment):

- ☐ The road was laid out or erected for public use over public lands not reserved for public uses prior to the earlier of (a) the October 21, 1976 repeal of R.S. 2477 or (b) the date the servient estate was reserved for public uses;

- ☐ By reason of its continuous use as a public highway over public lands not reserved for public uses for a period of at least ten years prior to the earlier of (a) the October 21, 1976 repeal of R.S. 2477 or (b) the date the servient estate was reserved for public uses;

- ☐ Other (explain).

A printed copy of a map showing the location of the road in said county is appended hereto as "Attachment 1." A printed copy of photos of the road is appended hereto as "Attachment 2." A printed copy of a description of the beginning and ending points of the entire road together with a list of Townships, Ranges and Sections that may be traversed by the road in said county is appended hereto as "Attachment 3." A printed copy of the Road Centerline Description Cover Page(s) is appended hereto as "Attachment 4." The Appendices referenced in "Attachment 4" that contain the actual road centerline descriptions are incorporated herein by reference.

A printed copy of this Acknowledgment and Notice of Acknowledgment, together with its Attachments and Appendices, may be viewed and/or obtained at the office of the Utah State Archives.

An electronic copy of this Acknowledgment and Notice of Acknowledgment, together with its Attachments and Appendices referenced in the Attachments, may be viewed and/or downloaded as read-only PDF (Portable

Document Format) files via the Internet at http://recorded2477roads.utah.gov.

The owner of the servient estate in the land underlying the road-segments subject to this Acknowledgment and Notice is believed to be the United States of America through one or more of its agencies. Any of such agencies or any other person with a servient ownership claim or a competing dominant estate right-of-way ownership claim, may file a petition in the State District Court for Salt Lake County for a decision regarding the correctness of this Acknowledgment. A claimant shall file a petition within sixty (60) days after receipt of this Notice.

In Witness Whereof, I, Lynn H. Stevens, the official designee of the Governor of the State of Utah, in conformity to the laws of the State (Utah Code Sections 72-5-308 through 310), have caused this Acknowledgment and Notice of Acknowledgment to be made and the Seal of the State of Utah to be hereunto affixed.

Signed and sealed under my hand in Salt Lake City, Utah, the 20 day of Dec, 2006.

By the Governor's Designee

Lynn H. Stevens

Lynn H. Stevens

CERTIFICATION

State of Utah)
) **SS.**
County of Salt Lake)

I, Pamela Z. Blackham, certify that the signer of this Acknowledgment and Notice of Acknowledgment of Acceptance of R.S. 2477 Right-of-way Grant, Lynn H. Stevens, is personally known by me, and he has made a voluntary signature and taken an oath or affirmation stating that he is the official designee of the Governor of the State of Utah and is authorized to sign this document on the Governor's behalf pursuant to Utah Code Section 72-5-309. He further vouched that, based upon information and belief, the facts alleged therein are true.

Dated this 20 day of December, 2006.

Pamela Z. Blackham

Pamela Z. Blackham, Notary Public
Residing at Salt Lake City, Utah

NOTARY PUBLIC
PAMELA Z. BLACKHAM
5110 STATE OFFICE BUILDING
SALT LAKE CITY, UT 84114
MY COMMISSION EXPIRES
MAY 3, 2007
STATE OF UTAH

THIS IS NOT A CLEAR NOTARY SEAL

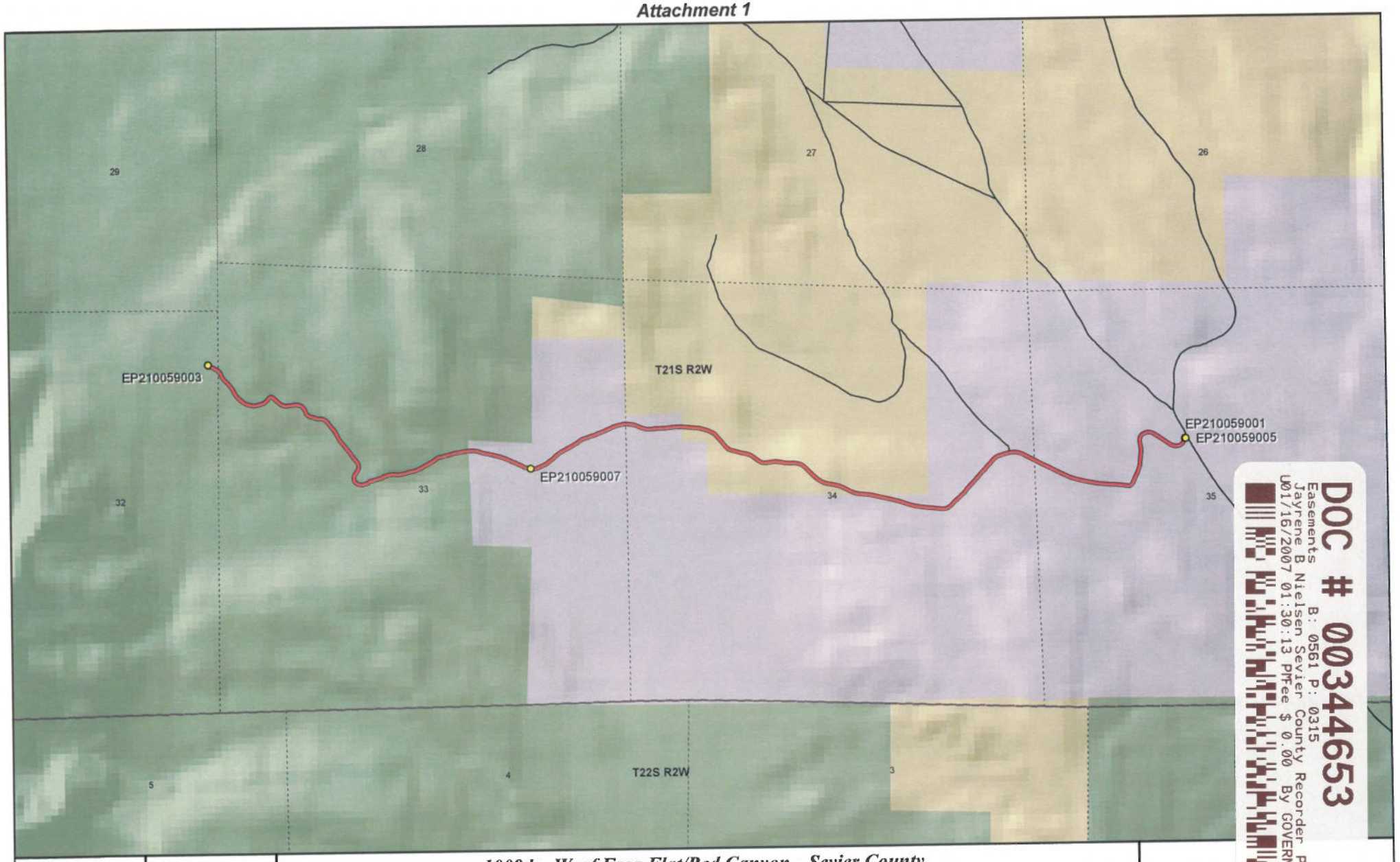

DOC # 00344653
Easements
B: 0561 P: 0315
Jayrene B Nielsen Sevier County Recorder Page 3 of 6
01/16/2007 01:30:13 PM Fee $ 0.00 By GOVERNOR OF STATE O

1:20,658
1 inch equals 0.3 miles

1009da_W. of Frog Flat/Red Canyon - Sevier County
SGID RD_ID RD210059

Land Ownership Categories

- BLM
- Private
- SITLA, State Trust Land
- USFS, National Forest
- State Parks and Recreation
- Tribal, Indian Reservation
- NPS, National Park
- Wilderness
- UDWR Wildlife Reserve
- DOD, Military
- State Sovereign Land
- National Recreation Area
- USFWS, Natl. Wildlife Refuge

Transportation Network

- 1009da_W. of Frog Flat/Red Canyon
- Other Roads
- Title V: Issued Or Under Consideration By BLM Or County
- Photo Event Point
- Section = 1 Mile

Map prep
Automated G
Room 51
Salt L

EP210059001

EP210059003

EP210059007

EP210059005

DOC # 00344653
Easements B: 0561 P: 0316
Jayrene B Nielsen Sevier County Recorder Page 4 of 6
U01/16/2007 01:30:13 PMFee $ 0.00 By GOVERNOR OF STATE O

EP000000000

EP000000000

1009da_W. of Frog Flat/Red Canyon - Sevier County
SGID RD_ID RD210059

Map prepared by the State of Utah
Automated Geographic Reference Center
Room 5130 State Office Building
Salt Lake City, Utah 84114
November 22, 2006

Attachment 3

Beginning & Ending Points and Township, Range, and Section References For:

Popular Name: 1009da_W. of Frog Flat/Red Cyn
County: Sevier
County Road Number: 6213
State Geographic Information Database (SGID) Road Identification Number: RD210059.
Total Road Length: 2.93 miles more or less.

Beginning at a point on the road centerline located at 38 degrees 56 minutes 27.91 seconds North Latitude and -112 degrees 02 minutes 15.54 seconds West Longitude, which can be converted to mapping accuracy State Plane Utah Central Zone NAD 83 feet coordinates of X = 1,487,484.0 feet and Y = 6,783,496.7 feet based on the US Survey Foot conversion.

Ending at a point on the road centerline located at 38 degrees 56 minutes 018.5 seconds North Latitude and -111 degrees 59 minutes 33.02 seconds West Longitude, which can be converted to mapping accuracy State Plane Utah Central Zone NAD 83 feet coordinates of X = 1,500,320.3 feet and Y = 6,782,470.5 feet based on the US Survey Foot conversion.

This road may traverse:

Township 21 South Range 2 West, Section(s) 32,33,34,35, Salt Lake Base & Meridian
See Attachment 1 above for a cartographic depiction of the course of this road.

DOC # 00344653
Easements B: 0561 P: 0317
Jayrene B Nielsen Sevier County Recorder Page 5 of 6
U01/16/2007 01:30:13 PMFee $ 0.00 By GOVERNOR OF STATE O

Attachment 4
Road Centerline Description Cover Page(s)

Popular Name: 1009da_W. of Frog Flat/Red Cyn
County: Sevier
County Road Number: 6213
State Geographic Information Database (SGID) Road Identification Number: RD210059.
Total Road Length: 2.93 miles more or less.

Centerline Descriptions Of Road-Segments That Cross Over Federally Owned Land, Derived From Global Positioning System Data And Cross-checked against USGS Digital Orthophoto Quadrangles Compiled By The Utah Automated Geographic Reference Center And Entered Into The State Geographic Information Database (SGID).

Road-Segments Listed by SGID Road Identification Number (RD_ID)	Road-Segment Numbers	Believed Ownership Of Servient Estate	Approximate Segment Length	See Attached Appendix
RD210059	001		0.85 Miles	(not shown)
RD210059	002	PVT	0.57 Miles	(not shown)
RD210059	003	BLM	0.5 Miles	A
		Total Road Length	2.93	_____

*** Indicates that a Title V permit will be requested, is in process, or has been issued.**
† Indicates that road-segments crossing Forest Service land are under consideration by the state and county as of the date of this Acknowledgment and Notice of Acknowledgment.

DOC # 00344653
Easements B: 0561 P: 0318
Jayrene B Nielsen Sevier County Recorder Page 6 of 6
U01/16/2007 01:30:13 PMFee $ 0.00 By GOVERNOR OF STATE O