Amended Acknowledgment and
Amended Notice of Acknowledgment
of Acceptance of R.S. 2477
Right-of-Way Grant

DOC # 00352488
Correction Easement B: 0591 P: 0648
Jayrene B Nielsen Sevier County Recorder Page 1 of 6
02/13/2008 11:14:43 AMFee $0.00By GOVENOR OF UTAH

THE STATE OF UTAH

TO ALL WHOM THESE PRESENTS SHALL COME, Greeting:

Know ye, This is an Amended Acknowledgment and Amended Notice of Acknowledgment made under Utah Code Sections 72-5-309 through 310 inclusive, that the grant of the United States of America of "the right of way for the construction of highways over public lands, not reserved for public uses" under United States Revised Statutes 2477 (43 U.S.C. Section 932 (repealed October 21, 1976, with proviso recognizing the validity of rights-of-way already established)) was accepted for and on behalf of the State of Utah and its political subdivision Sevier County as it pertains to the highway located in Sevier County known as 381ga_Ross Lane Cutoff Road; County Road Number: 6470; State Geographic Information Database (SGID) Road Identification Number: RD210079. Total road length is 0.38 miles more or less.

This Amended Acknowledgment and Amended Notice of Acknowledgment supersedes the information contained in the Acknowledgment recorded at Doc # 00344673, Bk 0561, Beg Pg 0433.

The reason for this Amended Acknowledgment and Amended Notice of Acknowledgment includes, but is not limited to, the fact that the road was constructed, mechanically, or by continuous use as a public highway for a period of at least ten years, over public lands not reserved for public uses, prior to the earlier of (a) the October 21, 1976 repeal of R.S. 2477 or (b) the date the servient estate was reserved for public uses.

This Amended Acknowledgment and Amended Notice of Acknowledgment applies only to the segments of the road that traverse land owned by the Bureau of Land Management, United States Department of the Interior, and does not apply to segments of the road that traverse land owned by any other person or entity. The State of Utah and its political subdivisions reserve the right to make further acknowledgments and notices of acknowledgment with regard to road segments that traverse land owned by other entities, including the United States of America, through one or more of its agencies.

A printed copy of a map showing the location of the road in said county is appended hereto as "Attachment 1," a printed copy of representative photos of the road is appended hereto as "Attachment 2," a printed copy of a description of the beginning and ending points of the entire road together with a list of Townships, Ranges and Sections that may be traversed by the road in said county is appended hereto as "Attachment 3," and a printed copy of the Road Centerline Description Cover Page(s) is appended hereto as "Attachment 4." The Appendices listed in "Attachment 4" that contain the actual road centerline descriptions are incorporated herein by reference.

A printed copy of this Amended Acknowledgment and Amended Notice of Acknowledgment, together with its Attachments and Appendices, may be viewed and/or obtained at the office of the Utah State Archives.

An electronic copy of this Amended Acknowledgment and Amended Notice of Acknowledgment, together with its Attachments and Appendices, may be viewed and/or downloaded as read-only PDF (Portable Document Format) files via the Internet at http://recorded2477roads.utah.gov.

The owner of the servient estate in the land underlying the road-segments subject to this Amended Acknowledgment and Amended Notice is believed to be the United States of America through one or more of its agencies. Any of such agencies or any other person with a servient ownership claim or a competing dominant estate right-of-way ownership claim, may file a petition in the State District Court for Salt Lake County for a decision regarding the correctness of this Amended Acknowledgment. A claimant shall file a petition within sixty (60) days after receipt of this Notice.

In Witness Whereof, I, John Harja, the official designee of the Governor of the State of Utah, in conformity to the laws of the State (Utah Code Sections 72-5-308 through 310 inclusive), have caused this Amended Acknowledgment and Amended Notice of Acknowledgment to be made.

Signed by my hand in Salt Lake City, Utah, the 24th day of January, 2008.

By the Governor's Designee

John Harja

CERTIFICATION

State of Utah)
: ss
County of Salt Lake)

I hereby certify that the signer of the foregoing document, John Harja, is personally known by me, has made a voluntary signature and taken an oath stating that he is the official designee of the Governor of the State of Utah and is authorized to sign this document on the Governor's behalf pursuant to Utah Code Section 72-5-309. He further vouched that, based upon information and belief, the facts alleged therein are true.

Dated this 24th day of January, 2008.

NOTARY PUBLIC
PAMELA Z. BLACKHAM
5110 State Office Bldg
Salt Lake City, Utah 84114
COMMISSION EXPIRES
May 3, 2011
STATE OF UTAH

Pamela Z. Blackham
Notary Public

DOC # 00352488
Correction Easement B: 0591 P: 0649
Jayrene B Nielsen Sevier County Recorder Page 2 of 6
02/13/2008 11:14:43 AMFee $0.00By GOVENOR OF UTAH

DOC # 00352488
Correction Easement B: 0591 P: 0650
Jayrene B Nielsen Sevier County Recorder Page 3 of 6
02/13/2008 11:14:43 AMFee $0.00By GOVENOR OF UTAH

1:9,581
1 inch equals 0.2 miles

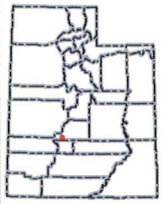

381ga_Ross Lane Cutoff Road - Sevier County
SGID RD_ID RD210079

Land Ownership Categories

- BLM
- Private
- SITLA, State Trust Land
- USFS, National Forest
- State Parks and Recreation
- Tribal, Indian Reservation
- NPS, National Park
- Wilderness
- UDWR Wildlife Reserve
- DOD, Military
- State Sovereign Land
- National Recreation Area
- USFWS, Natl. Wildlife Refuge

Transportation Network

- 381ga_Ross Lane Cutoff Road
- Title V: Issued Or Under Consideration By BLM Or County
- Other Roads
- Photo Event Point
- Section = 1 Mile

Map prepared by the State of Utah
Automated Geographic Reference Center
Room 5130 State Office Building
Salt Lake City, Utah 84114
Dec 13, 2007

EP210079001

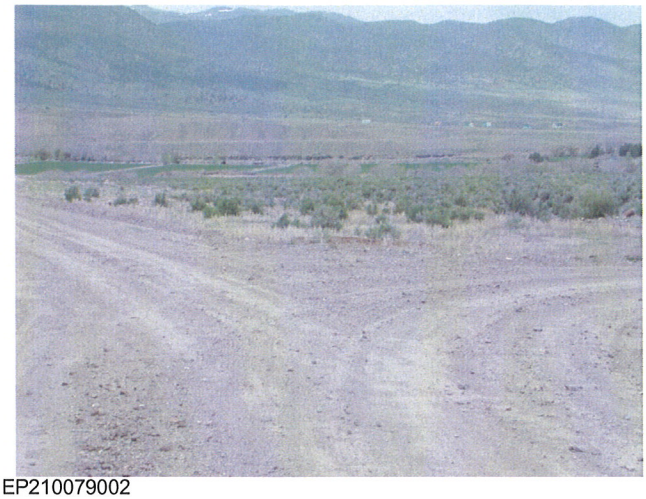

EP210079002

EP210079003

EP210079004

DOC # 00352488
Correction Easement B: 0591 P: 0651
Jayrene B Nielsen Sevier County Recorder Page 4 of 6
02/13/2008 11:14:43 AMFee $0.00By GOVENOR OF UTAH

EP000000000

EP000000000

381ga_Ross Lane Cutoff Road - Sevier County
SGID RD_ID RD210079

Map prepared by the State of Utah
Automated Geographic Reference Center
Room 5130 State Office Building
Salt Lake City, Utah 84114
December 13, 2007

Attachment 3

Beginning & Ending Points and Township, Range, and Section References For:

Popular Name: 381ga_Ross Lane Cutoff Road
County: Sevier
County Road Number: 6470
State Geographic Information Database (SGID) Road Identification Number: RD210079.
Total Road Length: 0.38 miles more or less.

Beginning at a point on the road centerline located at 38 degrees 35 minutes 09.16 seconds North Latitude and -112 degrees 13 minutes 38.57 seconds West Longitude, which can be converted to mapping accuracy State Plane Utah Central Zone NAD 83 feet coordinates of X = 1,432,465.0 feet and Y = 6,654,503.2 feet based on the US Survey Foot conversion.

Ending at a point on the road centerline located at 38 degrees 35 minutes 26.49 seconds North Latitude and -112 degrees 13 minutes 51.26 seconds West Longitude, which can be converted to mapping accuracy State Plane Utah Central Zone NAD 83 feet coordinates of X = 1,431,471.8 feet and Y = 6,656,265.2 feet based on the US Survey Foot conversion.

This road may traverse:

Township 25 South Range 4 West, Section(s) 27,34, Salt Lake Base & Meridian
See Attachment 1 above for a cartographic depiction of the course of this road.

DOC # 00352488
Correction Easement B: 0591 P: 0652
Jayrene B Nielsen Sevier County Recorder Page 5 of 6
02/13/2008 11:14:43 AMFee $0.00By GOVENOR OF UTAH

Attachment 4
Road Centerline Description Cover Page(s)

Popular Name: 381ga_Ross Lane Cutoff Road
County: Sevier
County Road Number: 6470
State Geographic Information Database (SGID) Road Identification Number: RD210079.
Total Road Length: 0.38 miles more or less.

Centerline Descriptions Of Road-Segments That Cross Over Federally Owned Land, Derived From Global Positioning System Data And Cross-checked against USGS Digital Orthophoto Quadrangles Compiled By The Utah Automated Geographic Reference Center And Entered Into The State Geographic Information Database (SGID).

Road-Segments Listed by SGID Road Identification Number (RD_ID)	Road-Segment Numbers	Believed Ownership Of Servient Estate	Approximate Segment Length	See Attached Appendix
RD210079	001	BLM	0.38 Miles	A
		Total Road Length	0.38	————

*** Indicates that a Title V permit will be requested, is in process, or has been issued.**
† Indicates that road-segments crossing Forest Service land are under consideration by the state and county as of the date of this Amended Acknowledgment and Amended Notice of Acknowledgment.

DOC # 00352488
Correction Easement B: 0591 P: 0653
Jayrene B Nielsen Sevier County Recorder Page 6 of 6
02/13/2008 11:14:43 AMFee $0.00By GOVENOR OF UTAH

Appendix A to Attachment 4

Popular Name: 381ga_Ross Lane Cutoff Road
County: Sevier
County Road Number: 6470
State Geographic Information Database (SGID) Road Identification Number: RD210079.
Road-Segment Number: 001
Road-Segment Length: 0.38 miles more or less.
Believed owner of the land underlying this road-segment is: Bureau of Land Management.

The following description is based upon the geographic coordinate system using the NAD83 Datum. The source is GPS mapping grade data as indicated in the metadata and/or the transportation data model of the State of Utah Geographic Information Database (SGID).

The road-segment itself is the monument that is identified by its physical presence on the land. The location of said physical presence is closely approximated by mapping grade Global Positioning System (GPS) data. Said data are checked against the corresponding gray-scale 1-meter Digital Orthophoto Quadrangles published by the United States Geological Survey (USGS) to verify a reasonable degree of accuracy. In circumstances where accurate satellite signal acquisition is not possible, such as deep, narrow canyons or under a canopy of dense foliage, or where very sharp curves in the road make accuracy questionable, such portions of the road were digitized from the corresponding gray-scale 1-meter Digital Orthophoto Quadrangles published by the United States Geological Survey (USGS).

This road-segment may traverse:
Township 25 South Range 4 West, Section(s) 27,34, Salt Lake Base & Meridian

The following description closely approximates the location of the centerline of the physical monument (381ga_Ross Lane Cutoff Road)-- Segment 001 based on mapping grade Global Positioning System (GPS) data as defined above:

Beginning at a point on the road center line located at 38 degrees 35 minutes 09.16 seconds North Latitude and -112 degrees 13 minutes 38.57 seconds West Longitude, which can be converted to mapping accuracy State Plane Utah Central Zone NAD 83 feet coordinates of X = 1,432,465.0 feet and Y = 6,654,503.2 feet; thence the following courses along the said road center line:

thence North 29 Degrees 24 Minutes 15 Seconds West 36.4 feet
thence North 29 Degrees 21 Minutes 15 Seconds West 16.9 feet
thence North 27 Degrees 42 Minutes 25 Seconds West 29.9 feet
thence North 28 Degrees 19 Minutes 03 Seconds West 40.5 feet
thence North 28 Degrees 26 Minutes 28 Seconds West 48 feet
thence North 27 Degrees 53 Minutes 48 Seconds West 48.9 feet
thence North 28 Degrees 22 Minutes 19 Seconds West 50.2 feet
thence North 28 Degrees 49 Minutes 21 Seconds West 51.6 feet
thence North 28 Degrees 18 Minutes 31 Seconds West 52.4 feet
thence North 28 Degrees 26 Minutes 02 Seconds West 53.6 feet
thence North 28 Degrees 05 Minutes 24 Seconds West 54.9 feet

thence North 28 Degrees 03 Minutes 29 Seconds West 56.4 feet
thence North 28 Degrees 37 Minutes 21 Seconds West 57.4 feet
thence North 28 Degrees 17 Minutes 48 Seconds West 58.7 feet
thence North 27 Degrees 44 Minutes 21 Seconds West 57.7 feet
thence North 28 Degrees 37 Minutes 21 Seconds West 57.4 feet
thence North 28 Degrees 10 Minutes 47 Seconds West 57.6 feet
thence North 28 Degrees 11 Minutes 48 Seconds West 56.8 feet
thence North 28 Degrees 03 Minutes 29 Seconds West 56.4 feet
thence North 28 Degrees 31 Minutes 53 Seconds West 55.5 feet
thence North 28 Degrees 34 Minutes 37 Seconds West 23.1 feet
thence North 28 Degrees 34 Minutes 36 Seconds West 30.9 feet
thence North 28 Degrees 27 Minutes 21 Seconds West 52.9 feet
thence North 29 Degrees 17 Minutes 03 Seconds West 52.2 feet
thence North 28 Degrees 40 Minutes 30 Seconds West 51.1 feet
thence North 28 Degrees 32 Minutes 57 Seconds West 49.9 feet
thence North 28 Degrees 14 Minutes 12 Seconds West 49 feet
thence North 28 Degrees 45 Minutes 23 Seconds West 48.9 feet
thence North 28 Degrees 36 Minutes 01 Seconds West 48.5 feet
thence North 29 Degrees 07 Minutes 38 Seconds West 48.3 feet
thence North 28 Degrees 47 Minutes 07 Seconds West 48.2 feet
thence North 28 Degrees 48 Minutes 54 Seconds West 47.4 feet
thence North 28 Degrees 08 Minutes 01 Seconds West 46.4 feet
thence North 28 Degrees 44 Minutes 33 Seconds West 44.8 feet
thence North 28 Degrees 25 Minutes 24 Seconds West 43.2 feet
thence North 28 Degrees 27 Minutes 01 Seconds West 42.4 feet
thence North 29 Degrees 42 Minutes 24 Seconds West 41.4 feet
thence North 30 Degrees 27 Minutes 15 Seconds West 39.9 feet
thence North 32 Degrees 53 Minutes 07 Seconds West 37.8 feet
thence North 33 Degrees 23 Minutes 28 Seconds West 34.9 feet
thence North 34 Degrees 18 Minutes 25 Seconds West 32.9 feet
thence North 35 Degrees 08 Minutes 43 Seconds West 31.6 feet
thence North 35 Degrees 40 Minutes 47 Seconds West 27.8 feet
thence North 36 Degrees 51 Minutes 07 Seconds West 23.7 feet
thence North 40 Degrees 35 Minutes 30 Seconds West 19.8 feet
thence North 64 Degrees 25 Minutes 59 Seconds West 12 feet more or less to **the ending point at:** 38 degrees 35 minutes 26.49 seconds North Latitude and -112 degrees 13 minutes 51.26 seconds West Longitude, which can be converted to mapping accuracy State Plane Utah Central Zone NAD 83 feet coordinates of X = 1,431,471.8 feet and Y = 6,656,265.2 feet.