Acknowledgment and
Notice of Acknowledgment
of Acceptance of R.S. 2477
Right-of-Way Grant

Ent 103108 Bk 893 Pg 596-608
Date: 29-MAY-2008 12:48PM
Fee: None
Filed By: LCJ
LOUISE JONES, Recorder
SAN JUAN COUNTY CORPORATION
For: GOVERNOR STATE OF UTAH

THE STATE OF UTAH

TO ALL WHOM THESE PRESENTS SHALL COME, Greeting:

Know ye, This is an Acknowledgment and Notice of Acknowledgment made under Utah Code Sections 72-5-309 through 310 inclusive, that the grant of the United States of America of "the right of way for the construction of highways over public lands, not reserved for public uses" under United States Revised Statutes 2477 (43 U.S.C. Section 932 (repealed October 21, 1976, with proviso recognizing the validity of rights-of-way already established)) was accepted for and on behalf of the State of Utah and its political subdivision San Juan County as it pertains to the highway located in San Juan County known as FORTKNOCKER CANYON ROAD; County Road Number: B2081; State Geographic Information Database (SGID) Road Identification Number: RD190169. Total road length is 19.59 miles more or less.

The reason for this Acknowledgment and Notice of Acknowledgment includes, but is not limited to, the fact that the road was constructed, mechanically, or by continuous use as a public highway for a period of at least ten years, over public lands not reserved for public uses, prior to the earlier of (a) the October 21, 1976 repeal of R.S. 2477 or (b) the date the servient estate was reserved for public uses.

This Acknowledgment and Notice of Acknowledgment applies only to the segments of the road that traverse land owned by the Bureau of Land Management, United States Department of the Interior, and does not apply to segments of the road that traverse land owned by any other person or entity. The State of Utah and its political subdivisions reserve the right to make further acknowledgments and notices of acknowledgment with regard to road segments that traverse land owned by other entities, including the United States of America, through one or more of its agencies.

A printed copy of a map showing the location of the road in said county is appended hereto as "Attachment 1," a printed copy of representative photos of the road is appended hereto as "Attachment 2," a printed copy of a description of the beginning and ending points of the entire road together with a list of Townships, Ranges and Sections that may be traversed by the road in said county is appended hereto as "Attachment 3," and a printed copy of the Road Centerline Description Cover Page(s) is appended hereto as "Attachment 4." The Appendices listed in "Attachment 4" that contain the actual road centerline descriptions are incorporated herein by reference. Affidavits provided by individuals familiar with the road are appended hereto as "Attachment 5."

A printed copy of this Acknowledgment and Notice of Acknowledgment, together with its Attachments and Appendices, may be viewed and/or obtained at the office of the Utah State Archives.

An electronic copy of this Acknowledgment and Notice of Acknowledgment, together with its Attachments and Appendices, may be viewed and/or downloaded as read-only PDF (Portable Document Format) files via the

Internet at http://recorded2477roads.utah.gov.

The owner of the servient estate in the land underlying the road-segments subject to this Acknowledgment and Notice is believed to be the United States of America through one or more of its agencies. Any of such agencies or any other person with a servient ownership claim or a competing dominant estate right-of-way ownership claim, may file a petition in the State District Court for Salt Lake County for a decision regarding the correctness of this Acknowledgment. A claimant shall file a petition within sixty (60) days after receipt of this Notice.

In Witness Whereof, I, John Harja, the official designee of the Governor of the State of Utah, in conformity to the laws of the State (Utah Code Sections 72-5-308 through 310 inclusive), have caused this Acknowledgment and Notice of Acknowledgment to be made.

Signed by my hand in Salt Lake City, Utah, the 22nd day of May, 2008.

By the Governor's Designee

John Harja

CERTIFICATION

State of Utah)
: ss
County of Salt Lake)

I hereby certify that the signer of the foregoing document, John Harja, is personally known by me, has made a voluntary signature and taken an oath stating that he is the official designee of the Governor of the State of Utah and is authorized to sign this document on the Governor's behalf pursuant to Utah Code Section 72-5-309. He further vouched that, based upon information and belief, the facts alleged therein are true.

Dated this 22nd day of May, 2008.

NOTARY PUBLIC
PAMELA Z. BLACKHAM
5110 State Office Bldg
Salt Lake City, Utah 84114
COMMISSION EXPIRES
May 3, 2011
STATE OF UTAH

Pamela Z. Blackham
Notary Public

Ent 103108 Bk 0893 Pg 0597

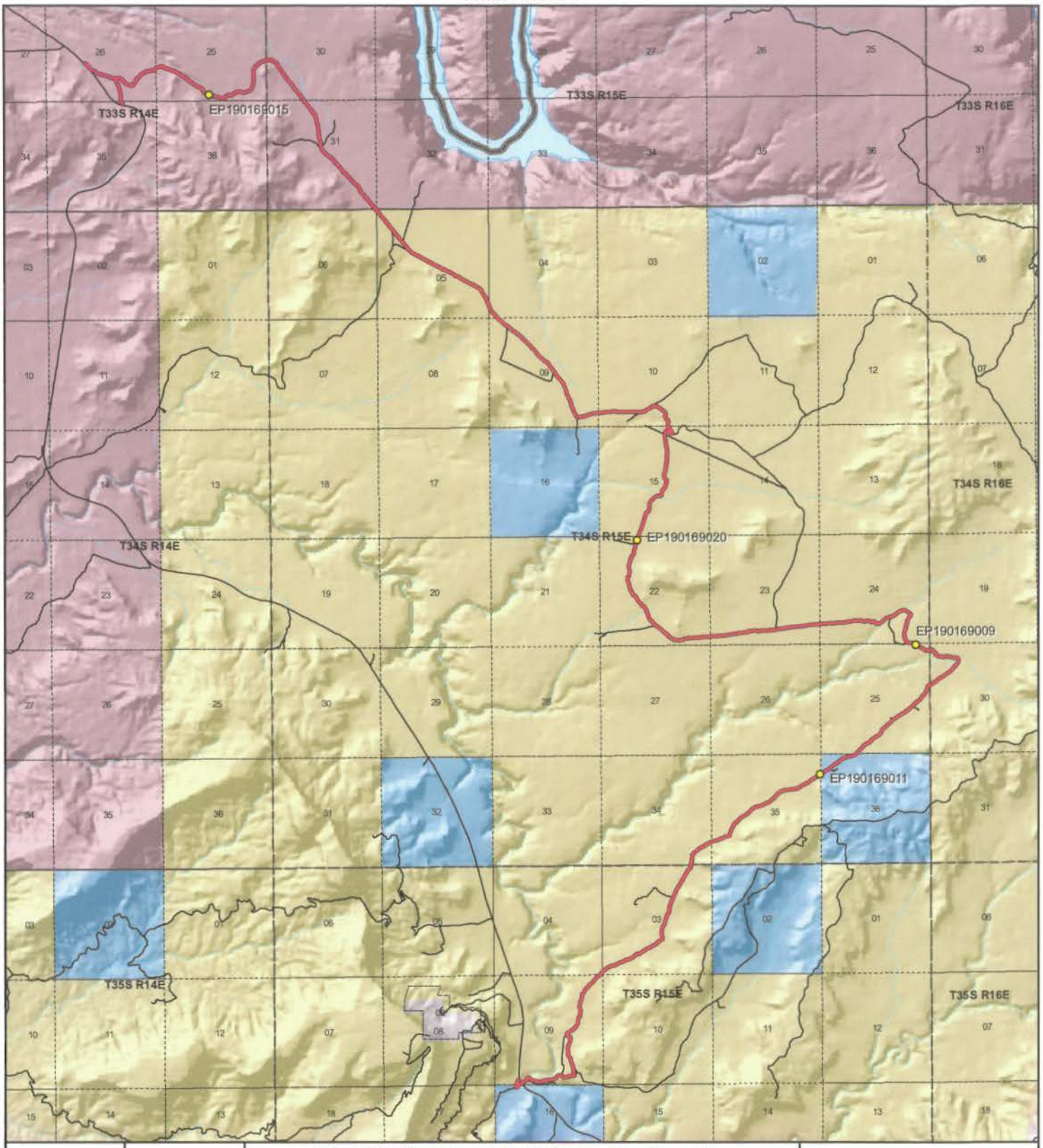

1:74,528
1 inch equals 1.2 miles

FORTKNOCKER CANYON ROAD - San Juan County
SGID RD_ID RD190169

Land Ownership Categories

- BLM
- Private
- SITLA, State Trust Land
- USFS, National Forest
- State Parks and Recreation
- Tribal, Indian Reservation
- NPS, National Park
- Wilderness
- UDWR Wildlife Reserve
- DOD, Military
- State Sovereign Land
- National Recreation Area
- USFWS, Natl. Wildlife Refuge

Transportation Network

- FORTKNOCKER CANYON ROAD
- Title V: Issued Or Under Consideration By BLM Or County
- Other Roads
- Photo Event Point
- Section = 1 Mile

Map prepared by the State of Utah
Automated Geographic Reference Center
Room 5130 State Office Building
Salt Lake City, Utah 84114
Apr 08, 2008

Ent 103108 Bk 0893 Pg 0598

EP190169009

EP190169011

EP190169015

EP190169020

EP000000000

EP000000000

FORTKNOCKER CANYON ROAD - San Juan County
SGID RD_ID RD190169

Map prepared by the State of Utah
Automated Geographic Reference Center
Room 5130 State Office Building
Salt Lake City, Utah 84114
April 11, 2008

Ent 103108 Bk 0893 Pg 0599

Attachment 3

Beginning & Ending Points and Township, Range, and Section References For:

Popular Name: FORTKNOCKER CANYON ROAD
County: San Juan
County Road Number: B2081
State Geographic Information Database (SGID) Road Identification Number: RD190169.
Total Road Length: 19.59 miles more or less.

Beginning at a point on the road centerline located at 37 degrees 44 minutes 35.43 seconds North Latitude and -110 degrees 16 minutes 50.14 seconds West Longitude, which can be converted to mapping accuracy State Plane Utah South Zone NAD 83 feet coordinates of X = 1,992,999.7 feet and Y = 10,236,774.8 feet based on the US Survey Foot conversion.

Ending at a point on the road centerline located at 37 degrees 52 minutes 40.73 seconds North Latitude and -110 degrees 21 minutes 05.58 seconds West Longitude, which can be converted to mapping accuracy State Plane Utah South Zone NAD 83 feet coordinates of X = 1,971,881.5 feet and Y = 10,285,597.9 feet based on the US Survey Foot conversion.

This road may traverse:

Township 33 South Range 14 East, Section(s) 25,26,35, Salt Lake Base & Meridian
Township 33 South Range 15 East, Section(s) 30,31, Salt Lake Base & Meridian
Township 34 South Range 15 East, Section(s) 4,5,6,9,10,15,22,23,24,25,34,35,36, Salt Lake Base & Meridian
Township 34 South Range 16 East, Section(s) 30, Salt Lake Base & Meridian
Township 35 South Range 15 East, Section(s) 3,4,9,16, Salt Lake Base & Meridian
See Attachment 1 above for a cartographic depiction of the course of this road.

Ent 103108 Bk 0893 Pg 0600

Attachment 4
Road Centerline Description Cover Page(s)

Popular Name: FORTKNOCKER CANYON ROAD
County: San Juan
County Road Number: B2081
State Geographic Information Database (SGID) Road Identification Number: RD190169.
Total Road Length: 19.59 miles more or less.

Centerline Descriptions Of Road-Segments That Cross Over Federally Owned Land, Derived From Global Positioning System Data And Cross-checked against USGS Digital Orthophoto Quadrangles Compiled By The Utah Automated Geographic Reference Center And Entered Into The State Geographic Information Database (SGID).

Road-Segments Listed by SGID Road Identification Number (RD_ID)	**Road-Segment Numbers**	**Believed Ownership Of Servient Estate**	**Approximate Segment Length**	**See Attached Appendix**
RD190169	**001**	**BLM**	**0.06 Miles**	**A**
RD190169	**002**	**ST**	**0.06 Miles**	**(not shown)**
RD190169	**003**	**BLM**	**4.6 Miles**	**B**
RD190169	**004**	**ST**	**0.38 Miles**	**(not shown)**
RD190169	**005**	**BLM**	**10.37 Miles**	**C**
RD190169	**006**	**NPS**	**3.53 Miles**	**(not shown)**
RD190169	**007**	**NPS**	**0.26 Miles**	**(not shown)**
RD190169	**008**	**NPS**	**0.33 Miles**	**(not shown)**
		Total Road Length	**19.59**	———

*** Indicates that a Title V permit will be requested, is in process, or has been issued.**
† Indicates that road-segments crossing Forest Service land are under consideration by the state and county as of the date of this Acknowledgment and Notice of Acknowledgment.

Ent 103108 Bk 0893 Pg 0601

Attachment 5

Ent 103108 Bk 0893 Pg 0602

AFFIDAVIT OF RICHARD I. WATKINS

FORTKNOCKER CANYON ROAD

SAN JUAN COUNTY, UTAH

COUNTY ROAD NUMBER B2081

State of Utah)
: ss
County of San Juan)

Richard I. Watkins, being first duly sworn, deposes and states as follows:

1. I am an adult competent to testify about the matters set forth below based upon my personal knowledge. I currently reside in San Juan County, Utah. I have lived in San Juan County since 1937.

2. I have traveled and am familiar with a road in San Juan County known as Fortknocker Canyon Road. I am also familiar with the land the road traverses. When I first used and observed the road in 1965, it followed the same route as in 2000, when I last observed it. Attached is a San Juan County map showing Fortknocker Canyon Road. To the best of my knowledge and based upon my use of and familiarity with this road and the land it traverses, the location and route of the road are correctly illustrated on the attached map.

3. I am informed that the County identifies this road according to the road number described above.

4. I have observed that the road has been open to the public for all to use, to come and go as they pleased, since at least as early as 1965 and continuing through 1976 to 2000. Throughout this time period I have observed travel on the road by various means, including: pickup and 4x4 vehicle. Throughout this time period, the road was used daily, weather

Ent 103108 Bk 0893 Pg 0603

permitting, for more than 10 continuous years prior to 1976, and was used daily, weather permitting, in 2000.

5. Throughout the time period from 1965 to 2000, I have used the road myself for the following uses: sight-seeing and recreation.

6. Throughout the time period described in the previous paragraph, I observed vehicles using the road at various times for the uses described in the previous paragraph, plus the following uses: mining and livestock operations.

7. It is also the reputation in the community that this road has been open to the public for all to use, to come and go as they pleased, since at least as early as the mid 1950's and continuing through 1976 to the present, for the uses described in the previous paragraphs.

8. I observed the graded surface prior to 1976.

Dated this 19 day of September, 2007.

Richard I. Watkins

Richard I. Watkins

SUBSCRIBED AND SWORN TO before me this 19th day of September, 2007.

Notary Public
GLORIA SCHRADER
5110 State Office Bldg.
Salt Lake City, UT 84114-2477
My Commission Expires
October 10, 2008
State of Utah

Gloria Schrader

Notary Public

Ent 103108 Bk 0893 Pg 0604

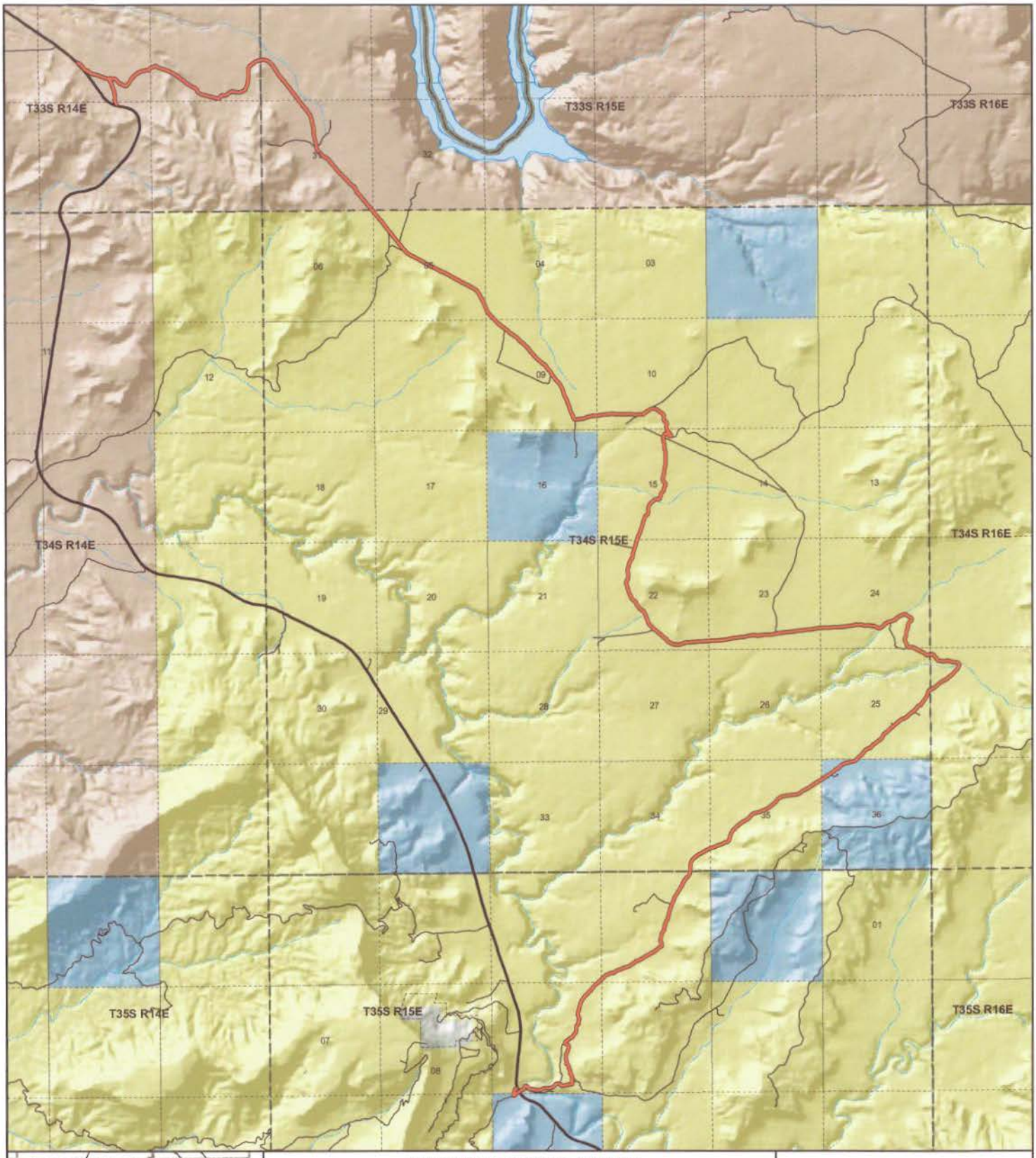

FORTKNOCKER CANYON
County Unique - B2081

Land Ownership Categories

- BLM
- US Forest Service
- Private
- State Lands
- National Parks & Monuments (NPS)
- Wilderness
- National Recreation Area
- State Parks
- Tribal Lands

Transportation Network

- FORTKNOCKER CANYON
- State / U.S. Highway
- Local Roads

Misc

- City / Town
- Municipalities
- Section = 1 Mile

N

1:73,270

1 inch equals 1.2 miles

Jul 27, 2007

AFFIDAVIT OF KENNETH ROBERT CHRISTENSEN

FORT KNOCKER CANYON ROAD

SAN JUAN COUNTY, UTAH

COUNTY ROAD NUMBER B2081

State of Utah)
: ss
County of San Juan)

Kenneth Robert Christensen, being first duly sworn, deposes and states as follows:

1. I am an adult competent to testify about the matters set forth below based upon my personal knowledge. I currently reside in San Juan County, Utah. I have lived in San Juan County since 1929.

2. I have traveled and am familiar with a road in San Juan County known as Fort Knocker Canyon Road. I am also familiar with the land the road traverses. When I first used and observed the road in 1965, it followed the same route as in 1994, when I last observed it. Attached is a San Juan County map showing Fort Knocker Canyon Road. To the best of my knowledge and based upon my use of and familiarity with this road and the land it traverses, the location and route of the road are correctly illustrated on the attached map.

3. I am informed that the County identifies this road according to the road number described above.

4. I have observed that the road has been open to the public for all to use, to come and go as they pleased, since at least as early as 1965 and continuing through 1976 to 1994. Throughout this time period I have observed travel on the road by various means, including: pickup, trailer, other truck, bulldozer and jeep. Throughout this time period, the road has been used weekly for more than 10 continuous years prior to 1976, and was used weekly in 1994.

Ent 103108 Bk 0893 Pg 0606

5. Throughout the time period from 1965 to 1994, I have used the road myself for the following uses: range studies and range improvement with the BLM.

6. Throughout the time period described in the previous paragraph, I observed vehicles using the road at various times for the uses described in the previous paragraph, plus the following uses: livestock operations and mining.

7. It is also the reputation in the community that this road has been open to the public for all to use, to come and go as they pleased, since at least as early as 1965 and continuing through 1976 to the present, for the uses described in the previous paragraphs.

8. I observed the following evidence of construction and maintenance performed on the road prior to 1976: I observed the graded surface of the road.

Dated this 18 day of September, 2007.

Kenneth R Christensen

Kenneth Robert Christensen

SUBSCRIBED AND SWORN TO before me this 18th day of September, 2007.

Notary Public
GLORIA SCHRADER
5110 State Office Bldg.
Salt Lake City, UT 84114-2477
My Commission Expires
October 10, 2008
State of Utah

Gloria Schrader

Notary Public

Ent 103108 Bk 0893 Pg 0607

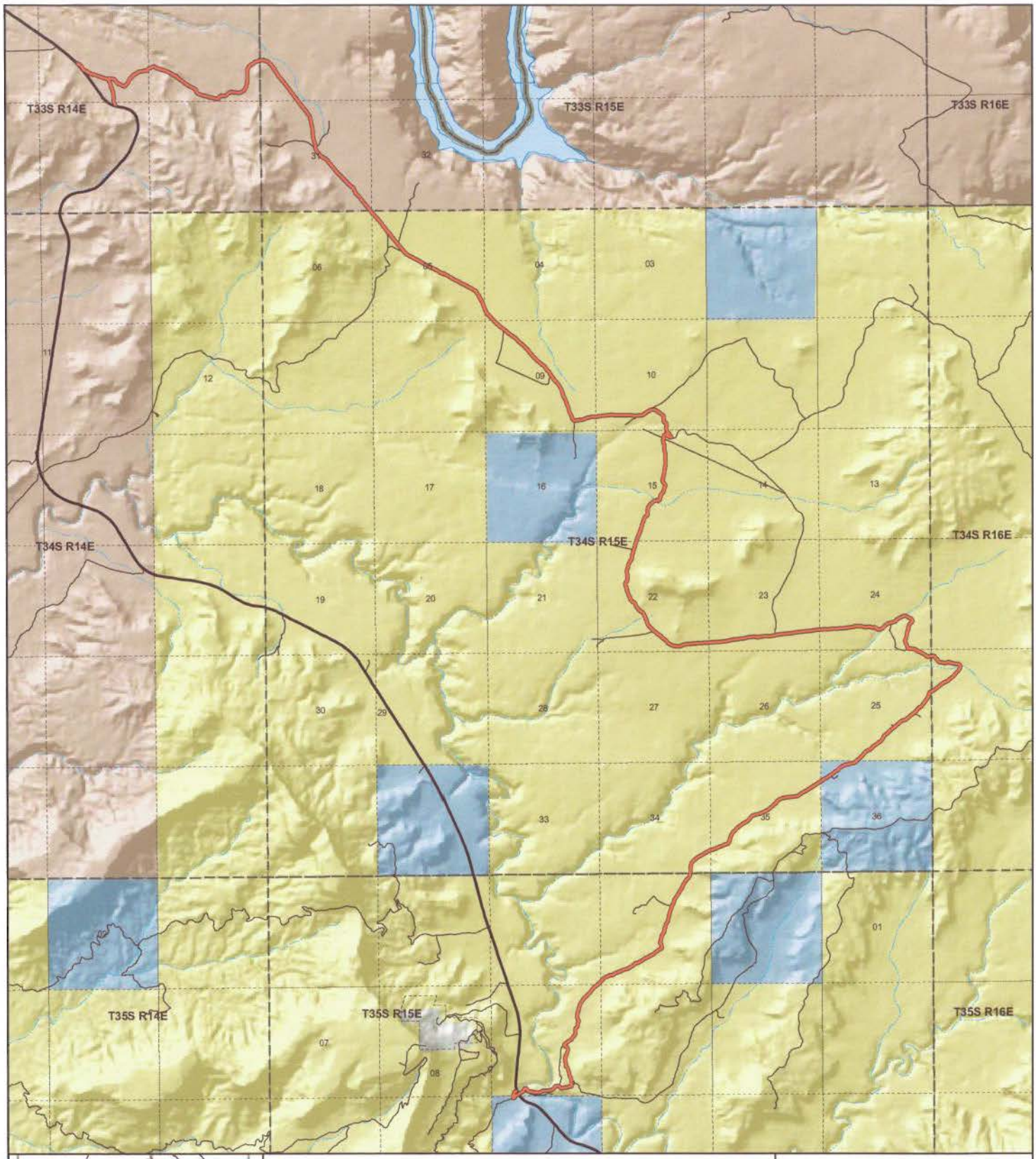

FORTKNOCKER CANYON
County Unique - B2081

Land Ownership Categories
- BLM
- US Forest Service
- Private
- State Lands
- National Parks & Monuments (NPS)
- Wilderness
- National Recreation Area
- State Parks
- Tribal Lands

Transportation Network
- FORTKNOCKER CANYON
- State / U.S. Highway
- Local Roads

Misc
- City / Town
- Municipalities
- Section = 1 Mile

N

1:73,270
1 inch equals 1.2 miles
Jul 27, 2007

Ent 103108 Bk 0893 Pg 0608

Appendix A to Attachment 4

Popular Name: FORTKNOCKER CANYON ROAD
County: San Juan
County Road Number: B2081
State Geographic Information Database (SGID) Road Identification Number: RD190169.
Road-Segment Number: 001
Road-Segment Length: 0.06 miles more or less.
Believed owner of the land underlying this road-segment is: Bureau of Land Management.

The following description is based upon the geographic coordinate system using the NAD83 Datum. The source is GPS mapping grade data as indicated in the metadata and/or the transportation data model of the State of Utah Geographic Information Database (SGID).

The road-segment itself is the monument that is identified by its physical presence on the land. The location of said physical presence is closely approximated by mapping grade Global Positioning System (GPS) data. Said data are checked against the corresponding gray-scale 1-meter Digital Orthophoto Quadrangles published by the United States Geological Survey (USGS) to verify a reasonable degree of accuracy. In circumstances where accurate satellite signal acquisition is not possible, such as deep, narrow canyons or under a canopy of dense foliage, or where very sharp curves in the road make accuracy questionable, such portions of the road were digitized from the corresponding gray-scale 1-meter Digital Orthophoto Quadrangles published by the United States Geological Survey (USGS).

This road-segment may traverse:
Township 35 South Range 15 East, Section(s) 9, Salt Lake Base & Meridian

The following description closely approximates the location of the centerline of the physical monument (FORTKNOCKER CANYON ROAD)-- Segment 001 based on mapping grade Global Positioning System (GPS) data as defined above:

Beginning at a point on the road center line located at 37 degrees 44 minutes 35.43 seconds North Latitude and -110 degrees 16 minutes 50.14 seconds West Longitude, which can be converted to mapping accuracy State Plane Utah South Zone NAD 83 feet coordinates of X = 1,992,999.7 feet and Y = 10,236,774.8 feet; thence the following courses along the said road center line:

thence South 87 Degrees 54 Minutes 52 Seconds West 52.9 feet
thence South 81 Degrees 58 Minutes 17 Seconds West 39.1 feet
thence South 47 Degrees 39 Minutes 15 Seconds West 53.9 feet
thence South 17 Degrees 26 Minutes 53 Seconds West 70 feet
thence South 18 Degrees 27 Minutes 58 Seconds West 70.4 feet
thence South 23 Degrees 24 Minutes 34 Seconds West 31 feet more or less to **the ending point at:** 37 degrees 44 minutes 33.42 seconds North Latitude and -110 degrees 16 minutes 052.5 seconds West Longitude, which can be converted to mapping accuracy State Plane Utah South Zone NAD 83 feet coordinates of X = 1,992,812.8 feet and Y = 10,236,569.2 feet.

Appendix B to Attachment 4

Popular Name: FORTKNOCKER CANYON ROAD
County: San Juan
County Road Number: B2081
State Geographic Information Database (SGID) Road Identification Number: RD190169.
Road-Segment Number: 003
Road-Segment Length: 4.6 miles more or less.
Believed owner of the land underlying this road-segment is: Bureau of Land Management.

The following description is based upon the geographic coordinate system using the NAD83 Datum. The source is GPS mapping grade data as indicated in the metadata and/or the transportation data model of the State of Utah Geographic Information Database (SGID).

The road-segment itself is the monument that is identified by its physical presence on the land. The location of said physical presence is closely approximated by mapping grade Global Positioning System (GPS) data. Said data are checked against the corresponding gray-scale 1-meter Digital Orthophoto Quadrangles published by the United States Geological Survey (USGS) to verify a reasonable degree of accuracy. In circumstances where accurate satellite signal acquisition is not possible, such as deep, narrow canyons or under a canopy of dense foliage, or where very sharp curves in the road make accuracy questionable, such portions of the road were digitized from the corresponding gray-scale 1-meter Digital Orthophoto Quadrangles published by the United States Geological Survey (USGS).

This road-segment may traverse:
Township 34 South Range 15 East, Section(s) 34,35,36, Salt Lake Base & Meridian
Township 35 South Range 15 East, Section(s) 3,4,9, Salt Lake Base & Meridian

The following description closely approximates the location of the centerline of the physical monument (FORTKNOCKER CANYON ROAD)-- Segment 003 based on mapping grade Global Positioning System (GPS) data as defined above:

Beginning at a point on the road center line located at 37 degrees 44 minutes 33.41 seconds North Latitude and -110 degrees 16 minutes 50.72 seconds West Longitude, which can be converted to mapping accuracy State Plane Utah South Zone NAD 83 feet coordinates of X = 1,992,956.1 feet and Y = 10,236,569.6 feet; thence the following courses along the said road center line:

thence North 60 Degrees 47 Minutes 06 Seconds East 233.3 feet
thence North 60 Degrees 11 Minutes 33 Seconds East 28.7 feet
thence North 60 Degrees 06 Minutes 03 Seconds East 30.6 feet
thence North 56 Degrees 47 Minutes 16 Seconds East 26.6 feet
thence North 50 Degrees 50 Minutes 23 Seconds East 30.3 feet
thence North 44 Degrees 41 Minutes 35 Seconds East 36.7 feet
thence North 30 Degrees 57 Minutes 25 Seconds East 10.8 feet
thence North 29 Degrees 26 Minutes 17 Seconds East 2.6 feet
thence North 31 Degrees 03 Minutes 58 Seconds East 31.5 feet
thence North 22 Degrees 32 Minutes 42 Seconds East 49.9 feet

thence North 32 Degrees 52 Minutes 18 Seconds East 51 feet
thence North 67 Degrees 35 Minutes 01 Seconds East 34 feet
thence South 86 Degrees 41 Minutes 34 Seconds East 31.2 feet
thence South 67 Degrees 37 Minutes 34 Seconds East 23.8 feet
thence South 40 Degrees 42 Minutes 23 Seconds East 20.3 feet
thence South 25 Degrees 09 Minutes 29 Seconds East 34.4 feet
thence South 19 Degrees 51 Minutes 31 Seconds East 37.3 feet
thence South 44 Degrees 01 Minutes 09 Seconds East 41.3 feet
thence South 74 Degrees 41 Minutes 27 Seconds East 54.9 feet
thence South 79 Degrees 41 Minutes 13 Seconds East 64.1 feet
thence South 77 Degrees 24 Minutes 20 Seconds East 60.3 feet
thence South 75 Degrees 44 Minutes 18 Seconds East 60 feet
thence South 75 Degrees 48 Minutes 23 Seconds East 59 feet
thence South 76 Degrees 48 Minutes 39 Seconds East 59.1 feet
thence North 88 Degrees 22 Minutes 34 Seconds East 57.1 feet
thence North 86 Degrees 54 Minutes 36 Seconds East 47.3 feet
thence South 83 Degrees 37 Minutes 22 Seconds East 42.3 feet
thence South 87 Degrees 23 Minutes 09 Seconds East 32.2 feet
thence North 77 Degrees 44 Minutes 56 Seconds East 34.9 feet
thence North 68 Degrees 51 Minutes 52 Seconds East 32.3 feet
thence North 65 Degrees 35 Minutes 27 Seconds East 41 feet
thence North 63 Degrees 17 Minutes 35 Seconds East 50.9 feet
thence North 67 Degrees 39 Minutes 25 Seconds East 44.6 feet
thence North 72 Degrees 45 Minutes 56 Seconds East 31.6 feet
thence North 73 Degrees 44 Minutes 52 Seconds East 4.8 feet
thence North 77 Degrees 48 Minutes 16 Seconds East 6.4 feet
thence North 81 Degrees 39 Minutes 01 Seconds East 30.5 feet
thence North 86 Degrees 43 Minutes 10 Seconds East 50.6 feet
thence South 86 Degrees 25 Minutes 20 Seconds East 53.3 feet
thence North 86 Degrees 12 Minutes 14 Seconds East 53.9 feet
thence North 81 Degrees 57 Minutes 34 Seconds East 53.7 feet
thence North 81 Degrees 33 Minutes 47 Seconds East 53.4 feet
thence North 76 Degrees 18 Minutes 02 Seconds East 56.7 feet
thence North 68 Degrees 58 Minutes 03 Seconds East 64.9 feet
thence North 59 Degrees 09 Minutes 48 Seconds East 59.4 feet
thence North 43 Degrees 07 Minutes 15 Seconds East 59.2 feet
thence North 38 Degrees 36 Minutes 39 Seconds East 56.9 feet
thence North 37 Degrees 43 Minutes 30 Seconds East 42.1 feet
thence North 72 Degrees 27 Minutes 06 Seconds East 39.9 feet
thence North 87 Degrees 31 Minutes 34 Seconds East 60.8 feet
thence South 88 Degrees 40 Minutes 54 Seconds East 46.3 feet
thence South 88 Degrees 00 Minutes 58 Seconds East 8.2 feet
thence North 89 Degrees 41 Minutes 35 Seconds East 6.2 feet
thence South 69 Degrees 24 Minutes 57 Seconds East 46 feet
thence South 37 Degrees 46 Minutes 02 Seconds East 31.8 feet
thence South 32 Degrees 14 Minutes 42 Seconds East 29.8 feet
thence South 51 Degrees 01 Minutes 02 Seconds East 28 feet
thence South 77 Degrees 50 Minutes 30 Seconds East 31.9 feet
thence North 88 Degrees 42 Minutes 19 Seconds East 38.1 feet

thence North 83 Degrees 56 Minutes 49 Seconds East 52.4 feet
thence North 78 Degrees 38 Minutes 39 Seconds East 56.5 feet
thence North 76 Degrees 05 Minutes 13 Seconds East 53 feet
thence North 77 Degrees 09 Minutes 52 Seconds East 36.3 feet
thence South 87 Degrees 30 Minutes 01 Seconds East 33.5 feet
thence North 88 Degrees 11 Minutes 56 Seconds East 37.8 feet
thence North 69 Degrees 04 Minutes 11 Seconds East 32.6 feet
thence North 61 Degrees 33 Minutes 05 Seconds East 32 feet
thence North 60 Degrees 02 Minutes 02 Seconds East 27.2 feet
thence North 66 Degrees 24 Minutes 25 Seconds East 28.2 feet
thence North 80 Degrees 41 Minutes 05 Seconds East 27.2 feet
thence South 85 Degrees 11 Minutes 46 Seconds East 40.5 feet
thence North 51 Degrees 06 Minutes 02 Seconds East 43.7 feet
thence North 04 Degrees 21 Minutes 57 Seconds West 51 feet
thence North 20 Degrees 27 Minutes 10 Seconds West 59.1 feet
thence North 15 Degrees 03 Minutes 01 Seconds West 64.5 feet
thence North 02 Degrees 09 Minutes 51 Seconds West 60.7 feet
thence North 09 Degrees 49 Minutes 04 Seconds East 56 feet
thence North 09 Degrees 46 Minutes 08 Seconds West 27.9 feet
thence North 11 Degrees 03 Minutes 27 Seconds West 26.4 feet
thence North 29 Degrees 55 Minutes 49 Seconds West 57.8 feet
thence North 19 Degrees 17 Minutes 08 Seconds West 65.6 feet
thence North 15 Degrees 48 Minutes 05 Seconds West 68.8 feet
thence North 15 Degrees 28 Minutes 46 Seconds West 60.2 feet
thence North 17 Degrees 33 Minutes 27 Seconds West 65.3 feet
thence North 20 Degrees 37 Minutes 47 Seconds West 66.1 feet
thence North 18 Degrees 55 Minutes 52 Seconds West 62.7 feet
thence North 05 Degrees 11 Minutes 09 Seconds West 54 feet
thence North 23 Degrees 30 Minutes 19 Seconds West 47.5 feet
thence North 53 Degrees 10 Minutes 32 Seconds West 57.6 feet
thence North 49 Degrees 28 Minutes 46 Seconds West 54.2 feet
thence North 08 Degrees 40 Minutes 21 Seconds West 45.1 feet
thence North 16 Degrees 20 Minutes 51 Seconds East 40.1 feet
thence North 12 Degrees 53 Minutes 39 Seconds East 27.3 feet
thence North 01 Degrees 46 Minutes 31 Seconds West 25.6 feet
thence North 18 Degrees 13 Minutes 23 Seconds West 45.9 feet
thence North 12 Degrees 46 Minutes 28 Seconds West 66.9 feet
thence North 03 Degrees 36 Minutes 48 Seconds West 74 feet
thence North 02 Degrees 27 Minutes 27 Seconds West 70 feet
thence North 06 Degrees 19 Minutes 57 Seconds East 62.4 feet
thence North 20 Degrees 02 Minutes 28 Seconds East 52.9 feet
thence North 32 Degrees 58 Minutes 05 Seconds East 37.7 feet
thence North 36 Degrees 33 Minutes 47 Seconds East 41 feet
thence North 24 Degrees 35 Minutes 53 Seconds East 50.7 feet
thence North 09 Degrees 25 Minutes 49 Seconds East 56.3 feet
thence North 12 Degrees 07 Minutes 27 Seconds East 62.5 feet
thence North 17 Degrees 48 Minutes 12 Seconds East 54.9 feet
thence North 06 Degrees 33 Minutes 47 Seconds East 54.9 feet
thence North 09 Degrees 41 Minutes 17 Seconds West 38.3 feet

thence North 48 Degrees 09 Minutes 11 Seconds West 42.1 feet
thence North 64 Degrees 24 Minutes 56 Seconds West 62.4 feet
thence North 60 Degrees 21 Minutes 11 Seconds West 67 feet
thence North 34 Degrees 53 Minutes 56 Seconds West 46.2 feet
thence North 30 Degrees 39 Minutes 53 Seconds West 26.6 feet
thence North 43 Degrees 43 Minutes 20 Seconds East 27.4 feet
thence North 41 Degrees 22 Minutes 12 Seconds East 36 feet
thence North 47 Degrees 49 Minutes 46 Seconds East 33.9 feet
thence North 49 Degrees 05 Minutes 31 Seconds East 33.3 feet
thence North 52 Degrees 32 Minutes 06 Seconds East 39.1 feet
thence North 55 Degrees 51 Minutes 46 Seconds East 37.1 feet
thence North 53 Degrees 08 Minutes 01 Seconds East 36.4 feet
thence North 52 Degrees 24 Minutes 32 Seconds East 36.3 feet
thence North 59 Degrees 49 Minutes 02 Seconds East 35.6 feet
thence North 60 Degrees 28 Minutes 55 Seconds East 35 feet
thence North 66 Degrees 40 Minutes 42 Seconds East 40.3 feet
thence North 64 Degrees 44 Minutes 18 Seconds East 36.6 feet
thence North 39 Degrees 59 Minutes 40 Seconds East 34 feet
thence North 31 Degrees 01 Minutes 19 Seconds East 35.3 feet
thence North 37 Degrees 08 Minutes 38 Seconds East 38.9 feet
thence North 34 Degrees 45 Minutes 33 Seconds East 41.7 feet
thence North 31 Degrees 28 Minutes 03 Seconds East 51.7 feet
thence North 44 Degrees 41 Minutes 35 Seconds East 49.2 feet
thence North 31 Degrees 28 Minutes 50 Seconds East 54.8 feet
thence North 21 Degrees 10 Minutes 43 Seconds East 66.3 feet
thence North 04 Degrees 43 Minutes 37 Seconds East 63.6 feet
thence North 11 Degrees 15 Minutes 38 Seconds West 62.2 feet
thence North 07 Degrees 51 Minutes 52 Seconds East 64.7 feet
thence North 22 Degrees 48 Minutes 39 Seconds East 61 feet
thence North 31 Degrees 29 Minutes 32 Seconds East 57.9 feet
thence North 47 Degrees 50 Minutes 17 Seconds East 63.4 feet
thence North 09 Degrees 01 Minutes 15 Seconds East 68.8 feet
thence North 02 Degrees 31 Minutes 50 Seconds West 67.7 feet
thence North 11 Degrees 04 Minutes 47 Seconds East 48.2 feet
thence North 35 Degrees 10 Minutes 38 Seconds East 40.7 feet
thence North 01 Degrees 30 Minutes 21 Seconds East 51.9 feet
thence North 30 Degrees 26 Minutes 24 Seconds West 66 feet
thence North 30 Degrees 54 Minutes 23 Seconds West 70.9 feet
thence North 06 Degrees 43 Minutes 02 Seconds West 58.8 feet
thence North 06 Degrees 04 Minutes 39 Seconds East 47.2 feet
thence North 01 Degrees 39 Minutes 05 Seconds East 38.4 feet
thence North 05 Degrees 56 Minutes 30 Seconds East 45.2 feet
thence North 19 Degrees 56 Minutes 05 Seconds East 56 feet
thence North 18 Degrees 14 Minutes 36 Seconds East 51.6 feet
thence North 11 Degrees 30 Minutes 53 Seconds East 57.7 feet
thence North 20 Degrees 55 Minutes 50 Seconds East 74.3 feet
thence North 15 Degrees 27 Minutes 00 Seconds East 82.2 feet
thence North 06 Degrees 00 Minutes 24 Seconds East 77.6 feet
thence North 16 Degrees 50 Minutes 54 Seconds East 79 feet

thence North 33 Degrees 23 Minutes 00 Seconds East 82.8 feet
thence North 40 Degrees 47 Minutes 34 Seconds East 81.9 feet
thence North 29 Degrees 08 Minutes 31 Seconds East 78.8 feet
thence North 30 Degrees 23 Minutes 35 Seconds East 73.3 feet
thence North 40 Degrees 31 Minutes 13 Seconds East 54.2 feet
thence North 45 Degrees 52 Minutes 54 Seconds East 55.9 feet
thence North 45 Degrees 55 Minutes 38 Seconds East 75.4 feet
thence North 41 Degrees 33 Minutes 52 Seconds East 72.3 feet
thence North 46 Degrees 32 Minutes 27 Seconds East 72 feet
thence North 50 Degrees 59 Minutes 33 Seconds East 71.9 feet
thence North 41 Degrees 44 Minutes 07 Seconds East 76.4 feet
thence North 38 Degrees 29 Minutes 23 Seconds East 85.9 feet
thence North 34 Degrees 32 Minutes 29 Seconds East 85.6 feet
thence North 39 Degrees 21 Minutes 40 Seconds East 87.4 feet
thence North 49 Degrees 49 Minutes 53 Seconds East 85.5 feet
thence North 55 Degrees 08 Minutes 53 Seconds East 79.3 feet
thence North 52 Degrees 41 Minutes 54 Seconds East 60.2 feet
thence North 52 Degrees 49 Minutes 24 Seconds East 3.1 feet
thence North 33 Degrees 49 Minutes 06 Seconds East 48 feet
thence North 42 Degrees 43 Minutes 06 Seconds East 47.1 feet
thence North 48 Degrees 17 Minutes 52 Seconds East 59.1 feet
thence North 41 Degrees 02 Minutes 00 Seconds East 58.5 feet
thence North 41 Degrees 01 Minutes 49 Seconds East 10.5 feet
thence North 45 Degrees 34 Minutes 13 Seconds East 91 feet
thence North 48 Degrees 00 Minutes 47 Seconds East 100.2 feet
thence North 57 Degrees 58 Minutes 21 Seconds East 98 feet
thence North 65 Degrees 46 Minutes 25 Seconds East 89 feet
thence North 66 Degrees 29 Minutes 41 Seconds East 87.5 feet
thence North 73 Degrees 01 Minutes 06 Seconds East 74.3 feet
thence North 76 Degrees 36 Minutes 05 Seconds East 72.4 feet
thence North 71 Degrees 10 Minutes 21 Seconds East 69.2 feet
thence North 59 Degrees 16 Minutes 34 Seconds East 59 feet
thence North 60 Degrees 46 Minutes 20 Seconds East 82.1 feet
thence North 67 Degrees 38 Minutes 40 Seconds East 98.8 feet
thence North 69 Degrees 40 Minutes 33 Seconds East 94 feet
thence North 68 Degrees 33 Minutes 33 Seconds East 83.7 feet
thence North 66 Degrees 13 Minutes 20 Seconds East 81.6 feet
thence North 64 Degrees 02 Minutes 10 Seconds East 83.4 feet
thence North 68 Degrees 53 Minutes 57 Seconds East 83.2 feet
thence North 75 Degrees 11 Minutes 48 Seconds East 89.2 feet
thence North 68 Degrees 31 Minutes 31 Seconds East 82.7 feet
thence North 56 Degrees 48 Minutes 43 Seconds East 77.4 feet
thence North 47 Degrees 54 Minutes 04 Seconds East 78.8 feet
thence North 52 Degrees 43 Minutes 30 Seconds East 76.4 feet
thence North 49 Degrees 55 Minutes 32 Seconds East 63.6 feet
thence North 46 Degrees 23 Minutes 41 Seconds East 46.9 feet
thence North 68 Degrees 26 Minutes 34 Seconds East 50.7 feet
thence South 74 Degrees 32 Minutes 21 Seconds East 58 feet
thence North 61 Degrees 36 Minutes 15 Seconds East 66.2 feet

thence North 44 Degrees 41 Minutes 36 Seconds East 78 feet
thence North 64 Degrees 28 Minutes 10 Seconds East 87.8 feet
thence North 59 Degrees 38 Minutes 42 Seconds East 84.5 feet
thence North 62 Degrees 54 Minutes 22 Seconds East 75.7 feet
thence North 60 Degrees 54 Minutes 35 Seconds East 60.7 feet
thence North 39 Degrees 29 Minutes 56 Seconds East 51.3 feet
thence North 67 Degrees 45 Minutes 17 Seconds East 50.9 feet
thence North 68 Degrees 34 Minutes 07 Seconds East 46.4 feet
thence North 59 Degrees 26 Minutes 13 Seconds East 45.6 feet
thence North 56 Degrees 54 Minutes 17 Seconds East 63.6 feet
thence North 62 Degrees 01 Minutes 36 Seconds East 76.3 feet
thence North 62 Degrees 50 Minutes 54 Seconds East 90.1 feet
thence North 54 Degrees 27 Minutes 59 Seconds East 98.4 feet
thence North 50 Degrees 19 Minutes 42 Seconds East 87.4 feet
thence North 49 Degrees 12 Minutes 09 Seconds East 73.8 feet
thence North 47 Degrees 26 Minutes 36 Seconds East 53.2 feet
thence North 60 Degrees 44 Minutes 32 Seconds East 52.9 feet
thence North 68 Degrees 36 Minutes 46 Seconds East 63 feet
thence North 53 Degrees 24 Minutes 17 Seconds East 58.2 feet
thence North 04 Degrees 27 Minutes 25 Seconds East 55.3 feet
thence North 15 Degrees 05 Minutes 51 Seconds West 60.4 feet
thence North 13 Degrees 41 Minutes 56 Seconds West 49.6 feet
thence North 28 Degrees 42 Minutes 42 Seconds West 36.6 feet
thence North 31 Degrees 35 Minutes 58 Seconds West 39.2 feet
thence North 10 Degrees 09 Minutes 20 Seconds West 48 feet
thence North 19 Degrees 19 Minutes 26 Seconds East 54.7 feet
thence North 19 Degrees 15 Minutes 59 Seconds East 47 feet
thence North 04 Degrees 36 Minutes 09 Seconds East 53.7 feet
thence North 09 Degrees 03 Minutes 24 Seconds East 62.5 feet
thence North 13 Degrees 43 Minutes 46 Seconds East 74.4 feet
thence North 25 Degrees 32 Minutes 16 Seconds East 70 feet
thence North 31 Degrees 06 Minutes 37 Seconds East 71.1 feet
thence North 29 Degrees 48 Minutes 25 Seconds East 56.9 feet
thence North 24 Degrees 16 Minutes 41 Seconds East 55.2 feet
thence North 21 Degrees 36 Minutes 42 Seconds East 59.8 feet
thence North 17 Degrees 26 Minutes 04 Seconds West 54.6 feet
thence North 05 Degrees 07 Minutes 54 Seconds West 50.7 feet
thence North 37 Degrees 59 Minutes 01 Seconds East 55.6 feet
thence North 30 Degrees 23 Minutes 04 Seconds East 59.2 feet
thence North 00 Degrees 33 Minutes 57 Seconds East 64.7 feet
thence North 21 Degrees 29 Minutes 41 Seconds East 70.7 feet
thence North 39 Degrees 26 Minutes 00 Seconds East 73.4 feet
thence North 29 Degrees 37 Minutes 29 Seconds East 75 feet
thence North 10 Degrees 36 Minutes 40 Seconds East 65.8 feet
thence North 07 Degrees 47 Minutes 16 Seconds East 74.6 feet
thence North 11 Degrees 16 Minutes 15 Seconds East 96.5 feet
thence North 12 Degrees 27 Minutes 53 Seconds East 101 feet
thence North 10 Degrees 20 Minutes 10 Seconds East 99.5 feet
thence North 21 Degrees 16 Minutes 52 Seconds East 98.1 feet

thence North 22 Degrees 05 Minutes 44 Seconds East 93 feet
thence North 22 Degrees 32 Minutes 11 Seconds East 97.2 feet
thence North 22 Degrees 40 Minutes 18 Seconds East 100.9 feet
thence North 21 Degrees 29 Minutes 41 Seconds East 90.1 feet
thence North 21 Degrees 08 Minutes 56 Seconds East 80.7 feet
thence North 18 Degrees 20 Minutes 54 Seconds East 81.1 feet
thence North 30 Degrees 30 Minutes 33 Seconds East 87.1 feet
thence North 32 Degrees 02 Minutes 27 Seconds East 81.6 feet
thence North 31 Degrees 41 Minutes 56 Seconds East 65 feet
thence North 30 Degrees 36 Minutes 06 Seconds East 58.1 feet
thence North 30 Degrees 51 Minutes 44 Seconds East 78.6 feet
thence North 32 Degrees 37 Minutes 32 Seconds East 68.8 feet
thence North 31 Degrees 35 Minutes 26 Seconds East 55.3 feet
thence North 30 Degrees 49 Minutes 25 Seconds East 77.4 feet
thence North 30 Degrees 32 Minutes 43 Seconds East 86.4 feet
thence North 26 Degrees 32 Minutes 52 Seconds East 87.2 feet
thence North 24 Degrees 27 Minutes 10 Seconds East 83.8 feet
thence North 28 Degrees 48 Minutes 02 Seconds East 69.5 feet
thence North 36 Degrees 00 Minutes 25 Seconds East 67.6 feet
thence North 34 Degrees 28 Minutes 40 Seconds East 66.7 feet
thence North 34 Degrees 48 Minutes 50 Seconds East 83.9 feet
thence North 37 Degrees 51 Minutes 02 Seconds East 81.8 feet
thence North 36 Degrees 28 Minutes 07 Seconds East 79.5 feet
thence North 33 Degrees 10 Minutes 11 Seconds East 73.2 feet
thence North 12 Degrees 19 Minutes 52 Seconds East 75 feet
thence North 04 Degrees 53 Minutes 59 Seconds East 42.7 feet
thence North 04 Degrees 52 Minutes 35 Seconds East 44.3 feet
thence North 04 Degrees 18 Minutes 02 Seconds East 89.9 feet
thence North 06 Degrees 54 Minutes 28 Seconds East 78.4 feet
thence North 10 Degrees 48 Minutes 54 Seconds East 78.3 feet
thence North 03 Degrees 23 Minutes 05 Seconds East 81.6 feet
thence North 08 Degrees 12 Minutes 46 Seconds East 82 feet
thence North 36 Degrees 01 Minutes 51 Seconds East 84.7 feet
thence North 44 Degrees 15 Minutes 14 Seconds East 90.7 feet
thence North 41 Degrees 14 Minutes 57 Seconds East 100.4 feet
thence North 50 Degrees 28 Minutes 04 Seconds East 103.8 feet
thence North 55 Degrees 48 Minutes 31 Seconds East 107.1 feet
thence North 63 Degrees 55 Minutes 47 Seconds East 104.9 feet
thence North 61 Degrees 22 Minutes 02 Seconds East 100.3 feet
thence North 59 Degrees 55 Minutes 26 Seconds East 94.5 feet
thence North 57 Degrees 41 Minutes 17 Seconds East 89.8 feet
thence North 53 Degrees 04 Minutes 20 Seconds East 90.8 feet
thence North 61 Degrees 20 Minutes 18 Seconds East 94 feet
thence North 71 Degrees 04 Minutes 47 Seconds East 86.5 feet
thence North 71 Degrees 07 Minutes 19 Seconds East 17.4 feet
thence North 71 Degrees 54 Minutes 12 Seconds East 110.6 feet
thence North 70 Degrees 18 Minutes 00 Seconds East 111.7 feet
thence North 69 Degrees 30 Minutes 10 Seconds East 108.4 feet
thence North 65 Degrees 55 Minutes 02 Seconds East 102.6 feet

thence North 67 Degrees 31 Minutes 15 Seconds East 103.5 feet
thence North 70 Degrees 47 Minutes 37 Seconds East 102.3 feet
thence North 65 Degrees 41 Minutes 36 Seconds East 101.7 feet
thence North 78 Degrees 53 Minutes 59 Seconds East 92.9 feet
thence North 54 Degrees 19 Minutes 29 Seconds East 77.7 feet
thence North 16 Degrees 06 Minutes 11 Seconds East 105.7 feet
thence North 15 Degrees 38 Minutes 20 Seconds East 121.8 feet
thence North 19 Degrees 27 Minutes 05 Seconds East 121.4 feet
thence North 25 Degrees 06 Minutes 04 Seconds East 116.3 feet
thence North 30 Degrees 18 Minutes 43 Seconds East 112.1 feet
thence North 47 Degrees 10 Minutes 59 Seconds East 112.2 feet
thence North 44 Degrees 34 Minutes 46 Seconds East 116.7 feet
thence North 49 Degrees 36 Minutes 19 Seconds East 119.3 feet
thence North 51 Degrees 02 Minutes 01 Seconds East 119.8 feet
thence North 51 Degrees 46 Minutes 26 Seconds East 111.1 feet
thence North 60 Degrees 19 Minutes 33 Seconds East 105.1 feet
thence North 60 Degrees 40 Minutes 24 Seconds East 106.2 feet
thence North 53 Degrees 53 Minutes 51 Seconds East 101.6 feet
thence North 40 Degrees 45 Minutes 26 Seconds East 101.4 feet
thence North 45 Degrees 11 Minutes 30 Seconds East 106.8 feet
thence North 48 Degrees 35 Minutes 38 Seconds East 102.3 feet
thence North 61 Degrees 20 Minutes 28 Seconds East 98.8 feet
thence North 77 Degrees 11 Minutes 01 Seconds East 107.6 feet
thence North 72 Degrees 39 Minutes 02 Seconds East 115.3 feet
thence North 71 Degrees 27 Minutes 53 Seconds East 115.4 feet
thence North 68 Degrees 21 Minutes 24 Seconds East 112.7 feet
thence North 62 Degrees 07 Minutes 39 Seconds East 109.2 feet
thence North 61 Degrees 10 Minutes 01 Seconds East 107.2 feet
thence North 59 Degrees 50 Minutes 24 Seconds East 107.5 feet
thence North 49 Degrees 28 Minutes 02 Seconds East 108.7 feet
thence North 49 Degrees 58 Minutes 44 Seconds East 105.8 feet
thence North 51 Degrees 16 Minutes 13 Seconds East 99.3 feet
thence North 42 Degrees 58 Minutes 54 Seconds East 101 feet
thence North 30 Degrees 47 Minutes 47 Seconds East 92.8 feet
thence North 52 Degrees 44 Minutes 48 Seconds East 97.7 feet
thence North 61 Degrees 46 Minutes 06 Seconds East 105.1 feet
thence North 65 Degrees 25 Minutes 31 Seconds East 106.2 feet
thence North 74 Degrees 36 Minutes 00 Seconds East 112.2 feet
thence North 80 Degrees 13 Minutes 52 Seconds East 115.8 feet
thence North 83 Degrees 56 Minutes 02 Seconds East 114.5 feet
thence North 84 Degrees 45 Minutes 15 Seconds East 106.7 feet
thence North 82 Degrees 49 Minutes 17 Seconds East 101.5 feet
thence North 78 Degrees 50 Minutes 14 Seconds East 97.6 feet
thence North 73 Degrees 27 Minutes 23 Seconds East 97.4 feet
thence North 60 Degrees 10 Minutes 43 Seconds East 91.3 feet
thence North 56 Degrees 16 Minutes 43 Seconds East 94.8 feet
thence North 57 Degrees 08 Minutes 49 Seconds East 95.8 feet
thence North 60 Degrees 40 Minutes 37 Seconds East 96.1 feet
thence North 60 Degrees 07 Minutes 50 Seconds East 89.8 feet

thence North 58 Degrees 36 Minutes 42 Seconds East 82 feet
thence North 55 Degrees 30 Minutes 01 Seconds East 82.9 feet
thence North 56 Degrees 51 Minutes 11 Seconds East 85.9 feet
thence North 55 Degrees 53 Minutes 14 Seconds East 89.7 feet
thence North 57 Degrees 01 Minutes 10 Seconds East 92.4 feet
thence North 57 Degrees 53 Minutes 03 Seconds East 30.5 feet
thence North 57 Degrees 45 Minutes 49 Seconds East 317.1 feet
thence North 59 Degrees 02 Minutes 34 Seconds East 20.6 feet
thence North 58 Degrees 12 Minutes 13 Seconds East 25.1 feet
thence North 58 Degrees 10 Minutes 36 Seconds East 16.3 feet more or less to **the ending point at:** 37 degrees 47 minutes 00.08 seconds North Latitude and -110 degrees 13 minutes 48.01 seconds West Longitude, which can be converted to mapping accuracy State Plane Utah South Zone NAD 83 feet coordinates of X = 2,007,428.4 feet and Y = 10,251,599.1 feet.

Appendix C to Attachment 4

Popular Name: FORTKNOCKER CANYON ROAD
County: San Juan
County Road Number: B2081
State Geographic Information Database (SGID) Road Identification Number: RD190169.
Road-Segment Number: 005
Road-Segment Length: 10.37 miles more or less.
Believed owner of the land underlying this road-segment is: Bureau of Land Management.

The following description is based upon the geographic coordinate system using the NAD83 Datum. The source is GPS mapping grade data as indicated in the metadata and/or the transportation data model of the State of Utah Geographic Information Database (SGID).

The road-segment itself is the monument that is identified by its physical presence on the land. The location of said physical presence is closely approximated by mapping grade Global Positioning System (GPS) data. Said data are checked against the corresponding gray-scale 1-meter Digital Orthophoto Quadrangles published by the United States Geological Survey (USGS) to verify a reasonable degree of accuracy. In circumstances where accurate satellite signal acquisition is not possible, such as deep, narrow canyons or under a canopy of dense foliage, or where very sharp curves in the road make accuracy questionable, such portions of the road were digitized from the corresponding gray-scale 1-meter Digital Orthophoto Quadrangles published by the United States Geological Survey (USGS).

This road-segment may traverse:
Township 34 South Range 15 East, Section(s) 4,5,6,9,10,15,22,23,24,25, Salt Lake Base & Meridian
Township 34 South Range 16 East, Section(s) 30, Salt Lake Base & Meridian

The following description closely approximates the location of the centerline of the physical monument (FORTKNOCKER CANYON ROAD)-- Segment 005 based on mapping grade Global Positioning System (GPS) data as defined above:

Beginning at a point on the road center line located at 37 degrees 47 minutes 09.63 seconds North Latitude and -110 degrees 13 minutes 26.73 seconds West Longitude, which can be converted to mapping accuracy State Plane Utah South Zone NAD 83 feet coordinates of X = 2,009,123.6 feet and Y = 10,252,588.3 feet; thence the following courses along the said road center line:

thence North 46 Degrees 14 Minutes 24 Seconds East 80.8 feet
thence North 43 Degrees 30 Minutes 49 Seconds East 101.4 feet
thence North 47 Degrees 20 Minutes 10 Seconds East 90.6 feet
thence North 40 Degrees 25 Minutes 18 Seconds East 96.6 feet
thence North 40 Degrees 21 Minutes 07 Seconds East 107.3 feet
thence North 45 Degrees 28 Minutes 55 Seconds East 101.2 feet
thence North 55 Degrees 05 Minutes 05 Seconds East 96.5 feet
thence North 64 Degrees 51 Minutes 30 Seconds East 87.5 feet
thence North 66 Degrees 10 Minutes 24 Seconds East 69.1 feet
thence North 40 Degrees 09 Minutes 03 Seconds East 85 feet

thence North 42 Degrees 15 Minutes 04 Seconds East 98 feet
thence North 57 Degrees 30 Minutes 34 Seconds East 100.4 feet
thence North 54 Degrees 48 Minutes 48 Seconds East 96.4 feet
thence North 54 Degrees 18 Minutes 29 Seconds East 86.1 feet
thence North 52 Degrees 46 Minutes 34 Seconds East 79.2 feet
thence North 51 Degrees 16 Minutes 11 Seconds East 87.1 feet
thence North 47 Degrees 09 Minutes 17 Seconds East 81.1 feet
thence North 31 Degrees 09 Minutes 59 Seconds East 82.3 feet
thence North 19 Degrees 38 Minutes 10 Seconds East 78.9 feet
thence North 36 Degrees 55 Minutes 17 Seconds East 84.1 feet
thence North 56 Degrees 20 Minutes 07 Seconds East 94.3 feet
thence North 54 Degrees 18 Minutes 48 Seconds East 83.3 feet
thence North 41 Degrees 36 Minutes 16 Seconds East 73.2 feet
thence North 38 Degrees 59 Minutes 54 Seconds East 86.5 feet
thence North 50 Degrees 55 Minutes 10 Seconds East 102.7 feet
thence North 51 Degrees 34 Minutes 31 Seconds East 108.5 feet
thence North 48 Degrees 01 Minutes 55 Seconds East 111.6 feet
thence North 49 Degrees 52 Minutes 00 Seconds East 113.2 feet
thence North 51 Degrees 53 Minutes 30 Seconds East 113 feet
thence North 49 Degrees 05 Minutes 32 Seconds East 108.9 feet
thence North 54 Degrees 23 Minutes 42 Seconds East 100.5 feet
thence North 68 Degrees 05 Minutes 41 Seconds East 103.4 feet
thence North 65 Degrees 53 Minutes 33 Seconds East 106.5 feet
thence North 48 Degrees 37 Minutes 47 Seconds East 101.4 feet
thence North 48 Degrees 46 Minutes 45 Seconds East 97.7 feet
thence North 52 Degrees 26 Minutes 18 Seconds East 87.8 feet
thence North 56 Degrees 58 Minutes 15 Seconds East 91.7 feet
thence North 51 Degrees 29 Minutes 22 Seconds East 90.2 feet
thence North 43 Degrees 13 Minutes 29 Seconds East 90.5 feet
thence North 42 Degrees 44 Minutes 17 Seconds East 95.2 feet
thence North 43 Degrees 15 Minutes 06 Seconds East 101.4 feet
thence North 47 Degrees 05 Minutes 08 Seconds East 94.5 feet
thence North 62 Degrees 05 Minutes 32 Seconds East 89.2 feet
thence North 41 Degrees 06 Minutes 30 Seconds East 92.8 feet
thence North 31 Degrees 09 Minutes 02 Seconds East 98.1 feet
thence North 38 Degrees 32 Minutes 18 Seconds East 95.2 feet
thence North 38 Degrees 02 Minutes 04 Seconds East 92.1 feet
thence North 34 Degrees 29 Minutes 52 Seconds East 98.3 feet
thence North 26 Degrees 26 Minutes 10 Seconds East 94.8 feet
thence North 25 Degrees 00 Minutes 33 Seconds East 87.5 feet
thence North 11 Degrees 16 Minutes 48 Seconds East 80.1 feet
thence North 22 Degrees 10 Minutes 56 Seconds East 66.1 feet
thence North 59 Degrees 29 Minutes 05 Seconds East 85.4 feet
thence North 66 Degrees 13 Minutes 53 Seconds East 10.3 feet
thence North 66 Degrees 19 Minutes 42 Seconds East 87.3 feet
thence North 59 Degrees 07 Minutes 19 Seconds East 98.7 feet
thence North 53 Degrees 02 Minutes 27 Seconds East 103.9 feet
thence North 49 Degrees 29 Minutes 22 Seconds East 102.7 feet
thence North 46 Degrees 54 Minutes 05 Seconds East 102.4 feet

thence North 53 Degrees 06 Minutes 57 Seconds East 103 feet
thence North 60 Degrees 08 Minutes 57 Seconds East 93.2 feet
thence North 64 Degrees 08 Minutes 30 Seconds East 91.3 feet
thence North 58 Degrees 37 Minutes 19 Seconds East 89.7 feet
thence North 51 Degrees 50 Minutes 07 Seconds East 98.9 feet
thence North 50 Degrees 25 Minutes 53 Seconds East 97.5 feet
thence North 51 Degrees 05 Minutes 53 Seconds East 91.5 feet
thence North 52 Degrees 05 Minutes 23 Seconds East 97.3 feet
thence North 46 Degrees 34 Minutes 02 Seconds East 99.4 feet
thence North 42 Degrees 39 Minutes 46 Seconds East 98.2 feet
thence North 43 Degrees 37 Minutes 48 Seconds East 87.5 feet
thence North 41 Degrees 45 Minutes 29 Seconds East 72.5 feet
thence North 31 Degrees 37 Minutes 56 Seconds East 59.6 feet
thence North 29 Degrees 42 Minutes 43 Seconds East 68.2 feet
thence North 24 Degrees 24 Minutes 40 Seconds East 68.3 feet
thence North 07 Degrees 49 Minutes 26 Seconds East 53.4 feet
thence North 18 Degrees 11 Minutes 43 Seconds West 54.5 feet
thence North 46 Degrees 55 Minutes 10 Seconds West 65.9 feet
thence North 82 Degrees 36 Minutes 36 Seconds West 73.5 feet
thence North 85 Degrees 54 Minutes 26 Seconds West 77 feet
thence North 85 Degrees 32 Minutes 33 Seconds West 75.1 feet
thence North 79 Degrees 38 Minutes 35 Seconds West 79.8 feet
thence North 70 Degrees 45 Minutes 15 Seconds West 74.5 feet
thence North 77 Degrees 44 Minutes 54 Seconds West 70.9 feet
thence North 76 Degrees 37 Minutes 10 Seconds West 65.2 feet
thence South 80 Degrees 54 Minutes 00 Seconds West 60.1 feet
thence South 67 Degrees 18 Minutes 49 Seconds West 54.3 feet
thence South 73 Degrees 18 Minutes 15 Seconds West 40.7 feet
thence North 85 Degrees 06 Minutes 42 Seconds West 39.9 feet
thence North 81 Degrees 52 Minutes 45 Seconds West 44.8 feet
thence North 83 Degrees 51 Minutes 23 Seconds West 38 feet
thence North 80 Degrees 11 Minutes 48 Seconds West 43 feet
thence North 80 Degrees 21 Minutes 42 Seconds West 51.3 feet
thence North 84 Degrees 25 Minutes 12 Seconds West 64 feet
thence North 57 Degrees 01 Minutes 52 Seconds West 62.8 feet
thence North 32 Degrees 46 Minutes 38 Seconds West 51.3 feet
thence North 23 Degrees 49 Minutes 26 Seconds West 38.7 feet
thence North 36 Degrees 24 Minutes 15 Seconds West 39 feet
thence North 50 Degrees 59 Minutes 13 Seconds West 44.5 feet
thence North 49 Degrees 07 Minutes 12 Seconds West 41.9 feet
thence North 31 Degrees 20 Minutes 28 Seconds West 45.2 feet
thence North 35 Degrees 37 Minutes 47 Seconds West 51.1 feet
thence North 68 Degrees 55 Minutes 21 Seconds West 58.5 feet
thence South 85 Degrees 41 Minutes 03 Seconds West 70.4 feet
thence South 76 Degrees 14 Minutes 16 Seconds West 33 feet
thence South 76 Degrees 18 Minutes 52 Seconds West 26.4 feet
thence South 78 Degrees 12 Minutes 17 Seconds West 41.2 feet
thence South 81 Degrees 50 Minutes 25 Seconds West 38.4 feet
thence South 85 Degrees 19 Minutes 22 Seconds West 51.7 feet

thence North 71 Degrees 57 Minutes 42 Seconds West 65.7 feet
thence North 47 Degrees 56 Minutes 38 Seconds West 85.7 feet
thence North 58 Degrees 58 Minutes 38 Seconds West 97.2 feet
thence North 64 Degrees 43 Minutes 21 Seconds West 94.2 feet
thence North 64 Degrees 29 Minutes 50 Seconds West 88.9 feet
thence North 63 Degrees 08 Minutes 39 Seconds West 70.5 feet
thence North 67 Degrees 39 Minutes 25 Seconds West 49.4 feet
thence North 69 Degrees 24 Minutes 30 Seconds West 19.3 feet
thence North 61 Degrees 15 Minutes 05 Seconds West 6.8 feet
thence North 57 Degrees 22 Minutes 02 Seconds West 27.8 feet
thence North 55 Degrees 01 Minutes 29 Seconds West 42.6 feet
thence North 56 Degrees 00 Minutes 15 Seconds West 46.9 feet
thence North 56 Degrees 01 Minutes 09 Seconds West 4.4 feet
thence North 68 Degrees 22 Minutes 35 Seconds West 54.5 feet
thence North 79 Degrees 12 Minutes 08 Seconds West 71.6 feet
thence North 84 Degrees 23 Minutes 31 Seconds West 82.8 feet
thence South 87 Degrees 52 Minutes 46 Seconds West 72.6 feet
thence North 70 Degrees 39 Minutes 08 Seconds West 58.5 feet
thence North 35 Degrees 10 Minutes 53 Seconds West 52.8 feet
thence North 21 Degrees 25 Minutes 51 Seconds West 46.4 feet
thence North 20 Degrees 40 Minutes 57 Seconds West 36.8 feet
thence North 21 Degrees 50 Minutes 49 Seconds West 67 feet
thence North 24 Degrees 13 Minutes 06 Seconds West 76.1 feet
thence North 25 Degrees 26 Minutes 44 Seconds West 64.9 feet
thence North 10 Degrees 30 Minutes 36 Seconds West 50 feet
thence North 10 Degrees 52 Minutes 18 Seconds East 55.9 feet
thence North 20 Degrees 24 Minutes 10 Seconds East 57.5 feet
thence North 21 Degrees 53 Minutes 50 Seconds East 52.1 feet
thence North 21 Degrees 55 Minutes 08 Seconds East 65.9 feet
thence North 03 Degrees 18 Minutes 27 Seconds East 93.7 feet
thence North 08 Degrees 02 Minutes 05 Seconds East 88.2 feet
thence North 18 Degrees 47 Minutes 14 Seconds East 72.2 feet
thence North 22 Degrees 35 Minutes 45 Seconds East 66.6 feet
thence North 14 Degrees 01 Minutes 22 Seconds East 62.3 feet
thence North 03 Degrees 40 Minutes 21 Seconds West 61.5 feet
thence North 24 Degrees 02 Minutes 48 Seconds East 68.4 feet
thence North 26 Degrees 58 Minutes 03 Seconds East 83.1 feet
thence North 36 Degrees 43 Minutes 41 Seconds East 68.7 feet
thence North 50 Degrees 32 Minutes 07 Seconds East 70.7 feet
thence North 28 Degrees 00 Minutes 54 Seconds East 62.3 feet
thence North 15 Degrees 52 Minutes 27 Seconds West 68.5 feet
thence North 52 Degrees 44 Minutes 15 Seconds West 91.5 feet
thence North 66 Degrees 19 Minutes 26 Seconds West 97.7 feet
thence North 58 Degrees 13 Minutes 26 Seconds West 103.8 feet
thence North 62 Degrees 48 Minutes 06 Seconds West 89.5 feet
thence South 73 Degrees 46 Minutes 35 Seconds West 92.1 feet
thence South 61 Degrees 51 Minutes 54 Seconds West 99.8 feet
thence South 64 Degrees 47 Minutes 20 Seconds West 101.3 feet
thence South 61 Degrees 50 Minutes 59 Seconds West 92 feet

thence South 44 Degrees 03 Minutes 00 Seconds West 82.6 feet
thence South 45 Degrees 03 Minutes 48 Seconds West 71.9 feet
thence South 59 Degrees 20 Minutes 08 Seconds West 79.9 feet
thence South 68 Degrees 57 Minutes 18 Seconds West 72.3 feet
thence South 74 Degrees 55 Minutes 20 Seconds West 68.2 feet
thence North 85 Degrees 54 Minutes 26 Seconds West 4.3 feet
thence South 74 Degrees 20 Minutes 37 Seconds West 69.4 feet
thence South 74 Degrees 11 Minutes 40 Seconds West 81.1 feet
thence South 63 Degrees 33 Minutes 17 Seconds West 79 feet
thence South 48 Degrees 18 Minutes 40 Seconds West 80.9 feet
thence South 42 Degrees 02 Minutes 49 Seconds West 95.5 feet
thence South 50 Degrees 58 Minutes 26 Seconds West 97.6 feet
thence South 61 Degrees 03 Minutes 04 Seconds West 93.1 feet
thence South 73 Degrees 59 Minutes 06 Seconds West 87.3 feet
thence North 81 Degrees 08 Minutes 08 Seconds West 74.1 feet
thence North 42 Degrees 57 Minutes 10 Seconds West 67.8 feet
thence North 46 Degrees 29 Minutes 58 Seconds West 66.8 feet
thence South 87 Degrees 58 Minutes 31 Seconds West 65.7 feet
thence South 84 Degrees 39 Minutes 31 Seconds West 74.8 feet
thence North 69 Degrees 02 Minutes 35 Seconds West 77.8 feet
thence North 80 Degrees 07 Minutes 50 Seconds West 78 feet
thence South 85 Degrees 10 Minutes 47 Seconds West 75.1 feet
thence South 79 Degrees 57 Minutes 58 Seconds West 81.6 feet
thence North 83 Degrees 49 Minutes 39 Seconds West 90.2 feet
thence North 69 Degrees 36 Minutes 55 Seconds West 81.7 feet
thence North 82 Degrees 50 Minutes 20 Seconds West 68.2 feet
thence South 81 Degrees 40 Minutes 11 Seconds West 75.2 feet
thence North 89 Degrees 15 Minutes 24 Seconds West 89.6 feet
thence North 85 Degrees 25 Minutes 55 Seconds West 85 feet
thence South 75 Degrees 31 Minutes 04 Seconds West 97.8 feet
thence South 77 Degrees 49 Minutes 25 Seconds West 105.3 feet
thence South 80 Degrees 43 Minutes 54 Seconds West 92.7 feet
thence South 82 Degrees 25 Minutes 20 Seconds West 111.5 feet
thence South 81 Degrees 36 Minutes 24 Seconds West 123.6 feet
thence South 83 Degrees 14 Minutes 39 Seconds West 113.9 feet
thence South 86 Degrees 25 Minutes 43 Seconds West 98 feet
thence South 87 Degrees 04 Minutes 58 Seconds West 100.9 feet
thence South 87 Degrees 24 Minutes 32 Seconds West 131.7 feet
thence South 86 Degrees 14 Minutes 17 Seconds West 136.1 feet
thence South 84 Degrees 53 Minutes 42 Seconds West 133.4 feet
thence South 87 Degrees 24 Minutes 11 Seconds West 131.4 feet
thence South 89 Degrees 16 Minutes 50 Seconds West 136.5 feet
thence South 84 Degrees 53 Minutes 49 Seconds West 141.3 feet
thence South 83 Degrees 10 Minutes 54 Seconds West 62.8 feet
thence South 83 Degrees 10 Minutes 03 Seconds West 75.9 feet
thence South 84 Degrees 06 Minutes 18 Seconds West 138.2 feet
thence South 82 Degrees 23 Minutes 54 Seconds West 137 feet
thence South 80 Degrees 56 Minutes 51 Seconds West 133.8 feet
thence South 81 Degrees 43 Minutes 37 Seconds West 130.2 feet

thence South 82 Degrees 21 Minutes 03 Seconds West 128.4 feet
thence South 82 Degrees 32 Minutes 58 Seconds West 121.4 feet
thence South 83 Degrees 29 Minutes 25 Seconds West 121.5 feet
thence South 81 Degrees 21 Minutes 40 Seconds West 131.3 feet
thence South 82 Degrees 10 Minutes 59 Seconds West 133.1 feet
thence South 83 Degrees 46 Minutes 39 Seconds West 127.4 feet
thence South 83 Degrees 14 Minutes 59 Seconds West 119.9 feet
thence South 82 Degrees 50 Minutes 39 Seconds West 110.1 feet
thence South 82 Degrees 39 Minutes 37 Seconds West 101.8 feet
thence South 83 Degrees 33 Minutes 00 Seconds West 95.1 feet
thence South 84 Degrees 11 Minutes 18 Seconds West 82.1 feet
thence South 82 Degrees 38 Minutes 00 Seconds West 72.1 feet
thence South 79 Degrees 29 Minutes 04 Seconds West 70.4 feet
thence South 82 Degrees 20 Minutes 29 Seconds West 61.5 feet
thence South 72 Degrees 18 Minutes 01 Seconds West 28.5 feet
thence South 57 Degrees 28 Minutes 38 Seconds West 28.3 feet
thence South 73 Degrees 44 Minutes 54 Seconds West 33.4 feet
thence South 83 Degrees 06 Minutes 03 Seconds West 65.7 feet
thence South 85 Degrees 28 Minutes 29 Seconds West 80.3 feet
thence South 86 Degrees 33 Minutes 49 Seconds West 84.1 feet
thence South 87 Degrees 35 Minutes 45 Seconds West 89.7 feet
thence South 87 Degrees 27 Minutes 07 Seconds West 92.3 feet
thence South 86 Degrees 05 Minutes 27 Seconds West 88.8 feet
thence South 85 Degrees 24 Minutes 57 Seconds West 83.6 feet
thence South 88 Degrees 09 Minutes 34 Seconds West 73.5 feet
thence South 79 Degrees 38 Minutes 54 Seconds West 58.3 feet
thence South 62 Degrees 04 Minutes 04 Seconds West 39.6 feet
thence South 72 Degrees 31 Minutes 32 Seconds West 42.2 feet
thence North 77 Degrees 44 Minutes 19 Seconds West 52.8 feet
thence North 72 Degrees 27 Minutes 05 Seconds West 71.7 feet
thence South 89 Degrees 53 Minutes 57 Seconds West 91.6 feet
thence South 82 Degrees 56 Minutes 00 Seconds West 108.7 feet
thence South 81 Degrees 36 Minutes 51 Seconds West 105.1 feet
thence South 77 Degrees 07 Minutes 11 Seconds West 90.4 feet
thence South 75 Degrees 32 Minutes 02 Seconds West 73.8 feet
thence South 81 Degrees 30 Minutes 31 Seconds West 96.8 feet
thence South 84 Degrees 20 Minutes 16 Seconds West 105.5 feet
thence South 81 Degrees 29 Minutes 29 Seconds West 110.4 feet
thence South 80 Degrees 55 Minutes 23 Seconds West 116.2 feet
thence South 80 Degrees 36 Minutes 12 Seconds West 116.3 feet
thence South 79 Degrees 35 Minutes 55 Seconds West 112.3 feet
thence South 78 Degrees 20 Minutes 57 Seconds West 106.8 feet
thence South 79 Degrees 46 Minutes 19 Seconds West 100.9 feet
thence South 80 Degrees 49 Minutes 08 Seconds West 100 feet
thence South 83 Degrees 21 Minutes 13 Seconds West 101 feet
thence South 84 Degrees 20 Minutes 58 Seconds West 102.2 feet
thence South 81 Degrees 55 Minutes 14 Seconds West 104.3 feet
thence South 85 Degrees 05 Minutes 30 Seconds West 106.3 feet
thence South 85 Degrees 28 Minutes 39 Seconds West 102.7 feet

thence South 86 Degrees 25 Minutes 04 Seconds West 97.6 feet
thence South 86 Degrees 15 Minutes 22 Seconds West 93 feet
thence South 87 Degrees 30 Minutes 28 Seconds West 86 feet
thence South 89 Degrees 41 Minutes 37 Seconds West 3.5 feet
thence South 89 Degrees 25 Minutes 07 Seconds West 68.3 feet
thence South 85 Degrees 48 Minutes 21 Seconds West 67.8 feet
thence South 83 Degrees 29 Minutes 25 Seconds West 91.1 feet
thence South 85 Degrees 08 Minutes 36 Seconds West 95.1 feet
thence South 85 Degrees 34 Minutes 44 Seconds West 91.5 feet
thence South 85 Degrees 54 Minutes 27 Seconds West 89.5 feet
thence South 85 Degrees 40 Minutes 18 Seconds West 84.2 feet
thence South 85 Degrees 31 Minutes 15 Seconds West 76.7 feet
thence South 83 Degrees 26 Minutes 23 Seconds West 72.3 feet
thence South 84 Degrees 20 Minutes 48 Seconds West 66.9 feet
thence South 84 Degrees 43 Minutes 26 Seconds West 60.6 feet
thence South 85 Degrees 31 Minutes 00 Seconds West 58.6 feet
thence South 85 Degrees 14 Minutes 47 Seconds West 59.3 feet
thence South 84 Degrees 43 Minutes 26 Seconds West 53 feet
thence South 83 Degrees 37 Minutes 17 Seconds West 46.5 feet
thence South 84 Degrees 40 Minutes 26 Seconds West 48.8 feet
thence South 80 Degrees 26 Minutes 51 Seconds West 42.9 feet
thence South 75 Degrees 18 Minutes 00 Seconds West 38.3 feet
thence South 72 Degrees 03 Minutes 43 Seconds West 44.4 feet
thence South 66 Degrees 59 Minutes 14 Seconds West 50.2 feet
thence South 65 Degrees 27 Minutes 01 Seconds West 54.3 feet
thence South 64 Degrees 55 Minutes 07 Seconds West 51.7 feet
thence South 79 Degrees 19 Minutes 04 Seconds West 47.4 feet
thence North 88 Degrees 19 Minutes 52 Seconds West 57.1 feet
thence North 82 Degrees 37 Minutes 09 Seconds West 54 feet
thence North 82 Degrees 41 Minutes 22 Seconds West 56.9 feet
thence North 80 Degrees 44 Minutes 08 Seconds West 57.2 feet
thence North 79 Degrees 46 Minutes 30 Seconds West 52.1 feet
thence North 75 Degrees 00 Minutes 47 Seconds West 43.5 feet
thence North 70 Degrees 44 Minutes 32 Seconds West 42.1 feet
thence North 61 Degrees 08 Minutes 45 Seconds West 51.9 feet
thence North 55 Degrees 37 Minutes 47 Seconds West 63.5 feet
thence North 50 Degrees 55 Minutes 14 Seconds West 68.8 feet
thence North 46 Degrees 21 Minutes 19 Seconds West 63.4 feet
thence North 46 Degrees 57 Minutes 22 Seconds West 56.4 feet
thence North 47 Degrees 41 Minutes 31 Seconds West 55.7 feet
thence North 50 Degrees 52 Minutes 58 Seconds West 69.2 feet
thence North 48 Degrees 33 Minutes 58 Seconds West 73.4 feet
thence North 47 Degrees 09 Minutes 52 Seconds West 78.7 feet
thence North 49 Degrees 59 Minutes 51 Seconds West 76.6 feet
thence North 51 Degrees 07 Minutes 56 Seconds West 68.6 feet
thence North 52 Degrees 03 Minutes 06 Seconds West 65.2 feet
thence North 51 Degrees 09 Minutes 25 Seconds West 66 feet
thence North 51 Degrees 38 Minutes 46 Seconds West 67.2 feet
thence North 54 Degrees 03 Minutes 08 Seconds West 61 feet

thence North 55 Degrees 49 Minutes 07 Seconds West 45.8 feet
thence North 54 Degrees 04 Minutes 52 Seconds West 35 feet
thence North 53 Degrees 26 Minutes 10 Seconds West 1.6 feet
thence North 53 Degrees 50 Minutes 12 Seconds West 9.4 feet
thence North 51 Degrees 38 Minutes 46 Seconds West 35.7 feet
thence North 49 Degrees 23 Minutes 30 Seconds West 52.1 feet
thence North 39 Degrees 07 Minutes 45 Seconds West 53.9 feet
thence North 40 Degrees 52 Minutes 02 Seconds West 51 feet
thence North 41 Degrees 16 Minutes 40 Seconds West 49.6 feet
thence North 43 Degrees 51 Minutes 08 Seconds West 45.7 feet
thence North 46 Degrees 58 Minutes 51 Seconds West 39.7 feet
thence North 43 Degrees 40 Minutes 10 Seconds West 48.8 feet
thence North 34 Degrees 45 Minutes 40 Seconds West 54.5 feet
thence North 21 Degrees 20 Minutes 37 Seconds West 54.9 feet
thence North 12 Degrees 28 Minutes 16 Seconds West 56.1 feet
thence North 12 Degrees 11 Minutes 41 Seconds West 57.3 feet
thence North 21 Degrees 11 Minutes 48 Seconds West 46 feet
thence North 30 Degrees 31 Minutes 40 Seconds West 39.1 feet
thence North 36 Degrees 01 Minutes 21 Seconds West 48.9 feet
thence North 24 Degrees 42 Minutes 49 Seconds West 42.9 feet
thence North 07 Degrees 22 Minutes 35 Seconds West 42.7 feet
thence North 12 Degrees 36 Minutes 04 Seconds West 52.4 feet
thence North 30 Degrees 08 Minutes 13 Seconds West 54.1 feet
thence North 31 Degrees 27 Minutes 55 Seconds West 49.5 feet
thence North 26 Degrees 00 Minutes 11 Seconds West 48.4 feet
thence North 45 Degrees 18 Minutes 21 Seconds West 35.3 feet
thence North 54 Degrees 31 Minutes 48 Seconds West 27.5 feet
thence North 56 Degrees 18 Minutes 34 Seconds West 34 feet
thence North 58 Degrees 03 Minutes 05 Seconds West 40 feet
thence North 61 Degrees 32 Minutes 56 Seconds West 30.7 feet
thence North 57 Degrees 08 Minutes 53 Seconds West 29.4 feet
thence North 38 Degrees 40 Minutes 24 Seconds West 40.2 feet
thence North 37 Degrees 49 Minutes 30 Seconds West 46.3 feet
thence North 41 Degrees 29 Minutes 31 Seconds West 38.4 feet
thence North 45 Degrees 18 Minutes 21 Seconds West 31.6 feet
thence North 46 Degrees 27 Minutes 34 Seconds West 34.6 feet
thence North 44 Degrees 24 Minutes 56 Seconds West 44.8 feet
thence North 33 Degrees 22 Minutes 36 Seconds West 50.5 feet
thence North 18 Degrees 50 Minutes 44 Seconds West 56.8 feet
thence North 16 Degrees 58 Minutes 25 Seconds West 57.2 feet
thence North 37 Degrees 51 Minutes 26 Seconds West 66.2 feet
thence North 58 Degrees 01 Minutes 49 Seconds West 66.4 feet
thence North 58 Degrees 08 Minutes 20 Seconds West 61.6 feet
thence North 45 Degrees 33 Minutes 07 Seconds West 54.1 feet
thence North 23 Degrees 25 Minutes 47 Seconds West 66 feet
thence North 19 Degrees 46 Minutes 26 Seconds West 74.8 feet
thence North 30 Degrees 43 Minutes 18 Seconds West 76.5 feet
thence North 33 Degrees 50 Minutes 41 Seconds West 68.9 feet
thence North 19 Degrees 23 Minutes 20 Seconds West 64.2 feet

thence North 09 Degrees 48 Minutes 51 Seconds West 67.5 feet
thence North 17 Degrees 29 Minutes 30 Seconds West 66.6 feet
thence North 17 Degrees 00 Minutes 19 Seconds West 68.5 feet
thence North 11 Degrees 07 Minutes 00 Seconds West 66.5 feet
thence North 15 Degrees 21 Minutes 08 Seconds West 63.2 feet
thence North 23 Degrees 52 Minutes 29 Seconds West 53.3 feet
thence North 22 Degrees 49 Minutes 35 Seconds West 43.7 feet
thence North 12 Degrees 58 Minutes 33 Seconds West 43.4 feet
thence North 08 Degrees 09 Minutes 54 Seconds East 46.8 feet
thence North 28 Degrees 04 Minutes 10 Seconds East 51.1 feet
thence North 40 Degrees 20 Minutes 47 Seconds East 39.8 feet
thence North 29 Degrees 04 Minutes 28 Seconds East 44.8 feet
thence North 05 Degrees 16 Minutes 35 Seconds East 43.9 feet
thence North 10 Degrees 01 Minutes 49 Seconds East 53 feet
thence North 15 Degrees 55 Minutes 34 Seconds East 54 feet
thence North 08 Degrees 41 Minutes 15 Seconds East 46.2 feet
thence North 09 Degrees 42 Minutes 05 Seconds West 46.2 feet
thence North 18 Degrees 17 Minutes 04 Seconds West 52.1 feet
thence North 12 Degrees 17 Minutes 36 Seconds West 49 feet
thence North 11 Degrees 12 Minutes 17 Seconds West 53.8 feet
thence North 06 Degrees 48 Minutes 54 Seconds West 49.2 feet
thence North 03 Degrees 21 Minutes 42 Seconds East 51.3 feet
thence North 16 Degrees 23 Minutes 35 Seconds East 58.2 feet
thence North 24 Degrees 06 Minutes 41 Seconds East 58.7 feet
thence North 15 Degrees 25 Minutes 48 Seconds East 61.7 feet
thence North 10 Degrees 53 Minutes 09 Seconds East 62.6 feet
thence North 18 Degrees 07 Minutes 44 Seconds East 62.3 feet
thence North 26 Degrees 48 Minutes 07 Seconds East 61.9 feet
thence North 24 Degrees 47 Minutes 54 Seconds East 51.8 feet
thence North 22 Degrees 53 Minutes 33 Seconds East 37.5 feet
thence North 25 Degrees 57 Minutes 09 Seconds East 27.4 feet
thence North 34 Degrees 41 Minutes 09 Seconds East 36.1 feet
thence North 31 Degrees 34 Minutes 09 Seconds East 46 feet
thence North 23 Degrees 45 Minutes 45 Seconds East 53.9 feet
thence North 12 Degrees 50 Minutes 13 Seconds East 66.4 feet
thence North 02 Degrees 05 Minutes 27 Seconds East 70.6 feet
thence North 11 Degrees 13 Minutes 22 Seconds East 67.3 feet
thence North 19 Degrees 25 Minutes 35 Seconds East 64.2 feet
thence North 17 Degrees 55 Minutes 47 Seconds East 59.8 feet
thence North 10 Degrees 01 Minutes 49 Seconds East 53 feet
thence North 13 Degrees 07 Minutes 46 Seconds East 60.7 feet
thence North 16 Degrees 10 Minutes 42 Seconds East 67.1 feet
thence North 19 Degrees 23 Minutes 20 Seconds East 61.3 feet
thence North 21 Degrees 29 Minutes 43 Seconds East 54.8 feet
thence North 19 Degrees 32 Minutes 57 Seconds East 25.1 feet
thence North 18 Degrees 40 Minutes 53 Seconds East 32.3 feet
thence North 17 Degrees 27 Minutes 01 Seconds East 61.3 feet
thence North 16 Degrees 19 Minutes 18 Seconds East 75.7 feet
thence North 12 Degrees 23 Minutes 24 Seconds East 46.3 feet

thence North 12 Degrees 21 Minutes 11 Seconds East 34.4 feet
thence North 12 Degrees 57 Minutes 44 Seconds East 77.2 feet
thence North 26 Degrees 02 Minutes 25 Seconds East 76.9 feet
thence North 28 Degrees 30 Minutes 55 Seconds East 78.3 feet
thence North 26 Degrees 08 Minutes 01 Seconds East 67.1 feet
thence North 16 Degrees 52 Minutes 34 Seconds East 52.2 feet
thence North 09 Degrees 59 Minutes 55 Seconds East 51.4 feet
thence North 20 Degrees 27 Minutes 58 Seconds East 61.1 feet
thence North 21 Degrees 37 Minutes 35 Seconds East 80 feet
thence North 14 Degrees 54 Minutes 43 Seconds East 88.8 feet
thence North 15 Degrees 24 Minutes 32 Seconds East 89.7 feet
thence North 16 Degrees 11 Minutes 54 Seconds East 83.2 feet
thence North 14 Degrees 12 Minutes 38 Seconds East 75.9 feet
thence North 14 Degrees 11 Minutes 22 Seconds East 69.5 feet
thence North 18 Degrees 38 Minutes 09 Seconds East 58.6 feet
thence North 21 Degrees 48 Minutes 57 Seconds East 43.6 feet
thence North 18 Degrees 57 Minutes 47 Seconds East 42.8 feet
thence North 21 Degrees 56 Minutes 34 Seconds East 39 feet
thence North 34 Degrees 25 Minutes 22 Seconds East 35.1 feet
thence North 49 Degrees 39 Minutes 49 Seconds East 42.9 feet
thence North 55 Degrees 16 Minutes 14 Seconds East 56.9 feet
thence North 41 Degrees 31 Minutes 39 Seconds East 54.6 feet
thence North 15 Degrees 34 Minutes 40 Seconds East 42 feet
thence North 07 Degrees 01 Minutes 30 Seconds East 56.6 feet
thence North 06 Degrees 27 Minutes 18 Seconds East 64.1 feet
thence North 01 Degrees 56 Minutes 45 Seconds East 58.5 feet
thence North 03 Degrees 31 Minutes 49 Seconds West 46.7 feet
thence North 00 Degrees 47 Minutes 44 Seconds East 51.2 feet
thence North 19 Degrees 47 Minutes 21 Seconds East 57.3 feet
thence North 31 Degrees 58 Minutes 53 Seconds East 70.7 feet
thence North 29 Degrees 16 Minutes 40 Seconds East 72.5 feet
thence North 44 Degrees 03 Minutes 51 Seconds East 63.4 feet
thence North 48 Degrees 20 Minutes 46 Seconds East 65.6 feet
thence North 50 Degrees 05 Minutes 52 Seconds East 69 feet
thence North 54 Degrees 17 Minutes 13 Seconds East 66.8 feet
thence North 59 Degrees 38 Minutes 22 Seconds East 60.3 feet
thence North 70 Degrees 23 Minutes 07 Seconds East 47.6 feet
thence South 86 Degrees 58 Minutes 02 Seconds East 39.4 feet
thence South 80 Degrees 24 Minutes 06 Seconds East 42 feet
thence North 89 Degrees 18 Minutes 05 Seconds East 47.9 feet
thence North 54 Degrees 06 Minutes 44 Seconds East 49.6 feet
thence North 20 Degrees 43 Minutes 53 Seconds East 54.9 feet
thence North 10 Degrees 16 Minutes 19 Seconds East 55.4 feet
thence North 07 Degrees 56 Minutes 05 Seconds East 48.1 feet
thence North 09 Degrees 17 Minutes 13 Seconds East 47.3 feet
thence North 20 Degrees 53 Minutes 39 Seconds East 58.1 feet
thence North 36 Degrees 22 Minutes 44 Seconds East 61 feet
thence North 43 Degrees 29 Minutes 44 Seconds East 55.5 feet
thence North 40 Degrees 02 Minutes 08 Seconds East 31.4 feet

thence North 29 Degrees 59 Minutes 48 Seconds East 29.3 feet
thence North 17 Degrees 44 Minutes 06 Seconds East 60.4 feet
thence North 16 Degrees 01 Minutes 01 Seconds East 47.9 feet
thence North 18 Degrees 00 Minutes 37 Seconds East 50.1 feet
thence North 17 Degrees 39 Minutes 19 Seconds East 62.8 feet
thence North 13 Degrees 22 Minutes 49 Seconds East 65.2 feet
thence North 04 Degrees 04 Minutes 41 Seconds West 59.9 feet
thence North 29 Degrees 14 Minutes 22 Seconds West 60.4 feet
thence North 39 Degrees 03 Minutes 16 Seconds West 66.1 feet
thence North 39 Degrees 06 Minutes 08 Seconds West 64.4 feet
thence North 09 Degrees 06 Minutes 59 Seconds West 66.4 feet
thence North 13 Degrees 53 Minutes 42 Seconds East 82.9 feet
thence North 16 Degrees 10 Minutes 35 Seconds East 91.4 feet
thence North 13 Degrees 34 Minutes 59 Seconds East 93 feet
thence North 07 Degrees 19 Minutes 46 Seconds East 91.4 feet
thence North 05 Degrees 59 Minutes 27 Seconds East 95.8 feet
thence North 07 Degrees 55 Minutes 55 Seconds East 98.5 feet
thence North 08 Degrees 05 Minutes 13 Seconds East 101.2 feet
thence North 07 Degrees 51 Minutes 03 Seconds East 99.5 feet
thence North 05 Degrees 55 Minutes 11 Seconds East 90.8 feet
thence North 00 Degrees 04 Minutes 45 Seconds West 83 feet
thence North 05 Degrees 15 Minutes 55 Seconds West 79.7 feet
thence North 01 Degrees 21 Minutes 53 Seconds East 78.8 feet
thence North 01 Degrees 19 Minutes 26 Seconds East 80.8 feet
thence North 02 Degrees 32 Minutes 48 Seconds West 75.5 feet
thence North 01 Degrees 02 Minutes 14 Seconds West 77.1 feet
thence North 18 Degrees 13 Minutes 38 Seconds West 81.1 feet
thence North 15 Degrees 45 Minutes 42 Seconds West 73.9 feet
thence North 05 Degrees 30 Minutes 01 Seconds West 68.9 feet
thence North 04 Degrees 39 Minutes 36 Seconds West 64.8 feet
thence North 05 Degrees 09 Minutes 32 Seconds West 69.8 feet
thence North 06 Degrees 47 Minutes 20 Seconds West 72.7 feet
thence North 12 Degrees 57 Minutes 10 Seconds West 69 feet
thence North 15 Degrees 27 Minutes 13 Seconds West 61.5 feet
thence North 06 Degrees 36 Minutes 40 Seconds West 59.8 feet
thence North 03 Degrees 54 Minutes 29 Seconds East 62.5 feet
thence North 09 Degrees 25 Minutes 18 Seconds East 11.7 feet
thence North 08 Degrees 28 Minutes 09 Seconds East 49.5 feet
thence North 14 Degrees 18 Minutes 54 Seconds East 54.6 feet
thence North 31 Degrees 36 Minutes 32 Seconds East 44.1 feet
thence North 46 Degrees 50 Minutes 16 Seconds East 43.4 feet
thence North 83 Degrees 30 Minutes 00 Seconds East 42.6 feet
thence South 62 Degrees 01 Minutes 43 Seconds East 54 feet
thence South 55 Degrees 08 Minutes 41 Seconds East 63.8 feet
thence South 58 Degrees 58 Minutes 37 Seconds East 61.9 feet
thence South 62 Degrees 57 Minutes 21 Seconds East 53.6 feet
thence South 66 Degrees 38 Minutes 33 Seconds East 31.9 feet
thence North 89 Degrees 41 Minutes 38 Seconds East 25.6 feet
thence North 02 Degrees 49 Minutes 49 Seconds East 24 feet

thence North 23 Degrees 06 Minutes 08 Seconds West 24.6 feet
thence North 33 Degrees 23 Minutes 51 Seconds West 34.9 feet
thence North 28 Degrees 39 Minutes 05 Seconds West 56.7 feet
thence North 39 Degrees 31 Minutes 53 Seconds West 62.3 feet
thence North 46 Degrees 28 Minutes 30 Seconds West 56.9 feet
thence North 34 Degrees 52 Minutes 32 Seconds West 47.4 feet
thence North 32 Degrees 30 Minutes 48 Seconds West 49.3 feet
thence North 29 Degrees 44 Minutes 39 Seconds West 38.1 feet
thence North 14 Degrees 25 Minutes 33 Seconds West 27.2 feet
thence North 14 Degrees 25 Minutes 11 Seconds West 29.3 feet
thence North 09 Degrees 42 Minutes 40 Seconds West 54.2 feet
thence North 05 Degrees 23 Minutes 07 Seconds West 29.7 feet
thence North 02 Degrees 09 Minutes 25 Seconds East 30.5 feet
thence North 10 Degrees 32 Minutes 39 Seconds East 40.1 feet
thence North 11 Degrees 12 Minutes 52 Seconds East 52.6 feet
thence North 06 Degrees 00 Minutes 59 Seconds West 46.2 feet
thence North 35 Degrees 42 Minutes 02 Seconds West 45.9 feet
thence North 52 Degrees 11 Minutes 32 Seconds West 48.4 feet
thence North 50 Degrees 05 Minutes 34 Seconds West 47.3 feet
thence North 38 Degrees 09 Minutes 01 Seconds West 54 feet
thence North 12 Degrees 18 Minutes 09 Seconds West 53.7 feet
thence North 09 Degrees 43 Minutes 19 Seconds East 54.7 feet
thence North 07 Degrees 00 Minutes 27 Seconds East 61.9 feet
thence North 06 Degrees 53 Minutes 55 Seconds West 65.7 feet
thence North 34 Degrees 30 Minutes 45 Seconds West 70.6 feet
thence North 52 Degrees 42 Minutes 10 Seconds West 66.7 feet
thence North 55 Degrees 49 Minutes 47 Seconds West 59.7 feet
thence North 55 Degrees 50 Minutes 42 Seconds West 60.9 feet
thence North 57 Degrees 13 Minutes 15 Seconds West 51.7 feet
thence North 55 Degrees 08 Minutes 21 Seconds West 35.3 feet
thence North 52 Degrees 16 Minutes 55 Seconds West 55.4 feet
thence North 58 Degrees 59 Minutes 17 Seconds West 63.8 feet
thence North 69 Degrees 07 Minutes 39 Seconds West 67.2 feet
thence North 77 Degrees 13 Minutes 36 Seconds West 66.7 feet
thence South 89 Degrees 41 Minutes 38 Seconds West 60.7 feet
thence South 75 Degrees 22 Minutes 17 Seconds West 47.8 feet
thence South 61 Degrees 56 Minutes 08 Seconds West 35.2 feet
thence South 53 Degrees 28 Minutes 19 Seconds West 63.9 feet
thence South 57 Degrees 01 Minutes 02 Seconds West 77.2 feet
thence South 60 Degrees 42 Minutes 40 Seconds West 76.5 feet
thence South 56 Degrees 18 Minutes 39 Seconds West 68 feet
thence South 54 Degrees 31 Minutes 18 Seconds West 59.8 feet
thence South 56 Degrees 18 Minutes 20 Seconds West 51.9 feet
thence South 65 Degrees 43 Minutes 54 Seconds West 51.7 feet
thence South 80 Degrees 02 Minutes 45 Seconds West 66.6 feet
thence South 82 Degrees 46 Minutes 28 Seconds West 68.1 feet
thence South 84 Degrees 26 Minutes 49 Seconds West 64.6 feet
thence South 87 Degrees 53 Minutes 24 Seconds West 41.7 feet
thence South 85 Degrees 36 Minutes 30 Seconds West 23 feet

thence North 88 Degrees 17 Minutes 32 Seconds West 84.1 feet
thence North 87 Degrees 08 Minutes 57 Seconds West 89.4 feet
thence North 88 Degrees 08 Minutes 27 Seconds West 95.6 feet
thence North 88 Degrees 00 Minutes 29 Seconds West 106.4 feet
thence North 88 Degrees 02 Minutes 59 Seconds West 108.4 feet
thence North 89 Degrees 25 Minutes 57 Seconds West 107.7 feet
thence South 88 Degrees 26 Minutes 13 Seconds West 104.7 feet
thence South 87 Degrees 40 Minutes 06 Seconds West 102.1 feet
thence South 89 Degrees 08 Minutes 29 Seconds West 102.1 feet
thence North 88 Degrees 54 Minutes 48 Seconds West 94.5 feet
thence North 84 Degrees 14 Minutes 17 Seconds West 83.8 feet
thence North 85 Degrees 33 Minutes 42 Seconds West 79.4 feet
thence South 88 Degrees 58 Minutes 19 Seconds West 78.1 feet
thence South 85 Degrees 40 Minutes 47 Seconds West 75 feet
thence South 84 Degrees 58 Minutes 18 Seconds West 75.7 feet
thence South 85 Degrees 18 Minutes 54 Seconds West 73.1 feet
thence South 83 Degrees 24 Minutes 33 Seconds West 74.9 feet
thence South 82 Degrees 41 Minutes 19 Seconds West 78 feet
thence South 83 Degrees 49 Minutes 12 Seconds West 80.2 feet
thence South 84 Degrees 44 Minutes 44 Seconds West 76.1 feet
thence South 79 Degrees 32 Minutes 06 Seconds West 57.7 feet
thence South 77 Degrees 09 Minutes 55 Seconds West 42.4 feet
thence South 85 Degrees 08 Minutes 12 Seconds West 45.4 feet
thence North 89 Degrees 13 Minutes 33 Seconds West 34.8 feet
thence North 89 Degrees 15 Minutes 44 Seconds West 18 feet
thence South 86 Degrees 04 Minutes 09 Seconds West 72.7 feet
thence South 81 Degrees 51 Minutes 17 Seconds West 91.4 feet
thence South 78 Degrees 34 Minutes 51 Seconds West 93.6 feet
thence South 78 Degrees 32 Minutes 42 Seconds West 91.7 feet
thence South 74 Degrees 15 Minutes 29 Seconds West 91.2 feet
thence South 65 Degrees 47 Minutes 47 Seconds West 88.3 feet
thence South 70 Degrees 58 Minutes 56 Seconds West 85.9 feet
thence South 80 Degrees 33 Minutes 50 Seconds West 93.1 feet
thence South 80 Degrees 48 Minutes 28 Seconds West 102 feet
thence South 81 Degrees 03 Minutes 12 Seconds West 67.7 feet
thence South 80 Degrees 08 Minutes 23 Seconds West 33.6 feet
thence South 84 Degrees 03 Minutes 38 Seconds West 97 feet
thence North 80 Degrees 37 Minutes 01 Seconds West 54.6 feet
thence North 44 Degrees 01 Minutes 58 Seconds West 94 feet
thence North 17 Degrees 23 Minutes 37 Seconds West 92.7 feet
thence North 19 Degrees 42 Minutes 56 Seconds West 103.7 feet
thence North 30 Degrees 04 Minutes 26 Seconds West 99.8 feet
thence North 24 Degrees 12 Minutes 28 Seconds West 94.8 feet
thence North 13 Degrees 42 Minutes 25 Seconds West 100.5 feet
thence North 17 Degrees 23 Minutes 41 Seconds West 101.6 feet
thence North 20 Degrees 01 Minutes 17 Seconds West 102.1 feet
thence North 20 Degrees 35 Minutes 04 Seconds West 103.2 feet
thence North 21 Degrees 47 Minutes 48 Seconds West 101.2 feet
thence North 25 Degrees 24 Minutes 54 Seconds West 98.2 feet

thence North 30 Degrees 48 Minutes 03 Seconds West 96.4 feet
thence North 19 Degrees 30 Minutes 04 Seconds West 93.8 feet
thence North 14 Degrees 17 Minutes 33 Seconds West 92.3 feet
thence North 15 Degrees 33 Minutes 39 Seconds West 89.8 feet
thence North 19 Degrees 06 Minutes 20 Seconds West 81.5 feet
thence North 24 Degrees 28 Minutes 31 Seconds West 73.7 feet
thence North 29 Degrees 39 Minutes 48 Seconds West 72.3 feet
thence North 32 Degrees 29 Minutes 04 Seconds West 69 feet
thence North 35 Degrees 07 Minutes 14 Seconds West 69.6 feet
thence North 37 Degrees 32 Minutes 56 Seconds West 70.5 feet
thence North 40 Degrees 19 Minutes 38 Seconds West 66.9 feet
thence North 45 Degrees 04 Minutes 19 Seconds West 56.9 feet
thence North 42 Degrees 11 Minutes 59 Seconds West 60 feet
thence North 40 Degrees 31 Minutes 29 Seconds West 64 feet
thence North 39 Degrees 07 Minutes 44 Seconds West 53.9 feet
thence North 36 Degrees 12 Minutes 11 Seconds West 42.5 feet
thence North 37 Degrees 04 Minutes 29 Seconds West 37.3 feet
thence North 35 Degrees 43 Minutes 08 Seconds West 87.8 feet
thence North 33 Degrees 43 Minutes 30 Seconds West 57.8 feet
thence North 32 Degrees 49 Minutes 50 Seconds West 80.6 feet
thence North 33 Degrees 59 Minutes 45 Seconds West 1.2 feet
thence North 33 Degrees 53 Minutes 14 Seconds West 96.1 feet
thence North 38 Degrees 06 Minutes 44 Seconds West 96.4 feet
thence North 41 Degrees 16 Minutes 53 Seconds West 92.6 feet
thence North 35 Degrees 33 Minutes 43 Seconds West 93.2 feet
thence North 36 Degrees 24 Minutes 40 Seconds West 88.6 feet
thence North 49 Degrees 12 Minutes 36 Seconds West 78.4 feet
thence North 56 Degrees 56 Minutes 21 Seconds West 64.4 feet
thence North 53 Degrees 04 Minutes 15 Seconds West 61.8 feet
thence North 53 Degrees 29 Minutes 22 Seconds West 70.1 feet
thence North 52 Degrees 47 Minutes 35 Seconds West 81.9 feet
thence North 49 Degrees 05 Minutes 52 Seconds West 80.7 feet
thence North 45 Degrees 18 Minutes 20 Seconds West 69.2 feet
thence North 44 Degrees 16 Minutes 13 Seconds West 77.1 feet
thence North 44 Degrees 30 Minutes 28 Seconds West 83.3 feet
thence North 40 Degrees 55 Minutes 54 Seconds West 82.2 feet
thence North 39 Degrees 02 Minutes 04 Seconds West 85 feet
thence North 41 Degrees 31 Minutes 49 Seconds West 91.6 feet
thence North 42 Degrees 44 Minutes 31 Seconds West 93.4 feet
thence North 41 Degrees 38 Minutes 29 Seconds West 94.4 feet
thence North 41 Degrees 55 Minutes 21 Seconds West 94.4 feet
thence North 43 Degrees 19 Minutes 13 Seconds West 87.1 feet
thence North 44 Degrees 56 Minutes 43 Seconds West 73.8 feet
thence North 43 Degrees 57 Minutes 09 Seconds West 59 feet
thence North 46 Degrees 50 Minutes 24 Seconds West 52 feet
thence North 49 Degrees 23 Minutes 28 Seconds West 65.1 feet
thence North 50 Degrees 56 Minutes 30 Seconds West 70.9 feet
thence North 49 Degrees 12 Minutes 05 Seconds West 64.9 feet
thence North 48 Degrees 45 Minutes 11 Seconds West 57.9 feet

thence North 48 Degrees 47 Minutes 54 Seconds West 49.5 feet
thence North 48 Degrees 14 Minutes 04 Seconds West 50 feet
thence North 47 Degrees 42 Minutes 10 Seconds West 49.9 feet
thence North 49 Degrees 10 Minutes 16 Seconds West 68.8 feet
thence North 52 Degrees 29 Minutes 06 Seconds West 91 feet
thence North 55 Degrees 08 Minutes 08 Seconds West 95.1 feet
thence North 54 Degrees 21 Minutes 18 Seconds West 90 feet
thence North 57 Degrees 42 Minutes 04 Seconds West 86.5 feet
thence North 47 Degrees 24 Minutes 59 Seconds West 94.5 feet
thence North 46 Degrees 33 Minutes 58 Seconds West 94.9 feet
thence North 53 Degrees 33 Minutes 37 Seconds West 90.5 feet
thence North 54 Degrees 57 Minutes 56 Seconds West 44.3 feet
thence North 53 Degrees 43 Minutes 57 Seconds West 38 feet
thence North 53 Degrees 50 Minutes 43 Seconds West 73.4 feet
thence North 58 Degrees 53 Minutes 30 Seconds West 57.3 feet
thence North 55 Degrees 47 Minutes 49 Seconds West 31.9 feet
thence North 49 Degrees 18 Minutes 35 Seconds West 46.5 feet
thence North 41 Degrees 22 Minutes 58 Seconds West 81.4 feet
thence North 48 Degrees 59 Minutes 49 Seconds West 86.5 feet
thence North 50 Degrees 38 Minutes 47 Seconds West 82.3 feet
thence North 47 Degrees 04 Minutes 49 Seconds West 82.4 feet
thence North 41 Degrees 50 Minutes 50 Seconds West 40.8 feet
thence North 41 Degrees 51 Minutes 44 Seconds West 32.5 feet
thence North 42 Degrees 13 Minutes 56 Seconds West 69.3 feet
thence North 43 Degrees 23 Minutes 01 Seconds West 69.2 feet
thence North 43 Degrees 23 Minutes 01 Seconds West 69.2 feet
thence North 44 Degrees 06 Minutes 44 Seconds West 66.8 feet
thence North 44 Degrees 54 Minutes 57 Seconds West 68.2 feet
thence North 41 Degrees 05 Minutes 29 Seconds West 66.3 feet
thence North 36 Degrees 58 Minutes 05 Seconds West 54.4 feet
thence North 31 Degrees 30 Minutes 42 Seconds West 39.9 feet
thence North 25 Degrees 00 Minutes 29 Seconds West 54.2 feet
thence North 21 Degrees 17 Minutes 54 Seconds West 60.5 feet
thence North 21 Degrees 13 Minutes 15 Seconds West 55.2 feet
thence North 22 Degrees 19 Minutes 01 Seconds West 25 feet
thence North 22 Degrees 15 Minutes 43 Seconds West 33.8 feet
thence North 22 Degrees 27 Minutes 03 Seconds West 60.9 feet
thence North 23 Degrees 13 Minutes 37 Seconds West 62.4 feet
thence North 22 Degrees 36 Minutes 17 Seconds West 63.1 feet
thence North 19 Degrees 01 Minutes 53 Seconds West 61.3 feet
thence North 20 Degrees 25 Minutes 53 Seconds West 56.3 feet
thence North 25 Degrees 28 Minutes 24 Seconds West 60.2 feet
thence North 29 Degrees 28 Minutes 23 Seconds West 64.6 feet
thence North 31 Degrees 37 Minutes 18 Seconds West 54.9 feet
thence North 32 Degrees 26 Minutes 51 Seconds West 43.8 feet
thence North 32 Degrees 30 Minutes 05 Seconds West 52.4 feet
thence North 30 Degrees 51 Minutes 29 Seconds West 54.9 feet
thence North 31 Degrees 24 Minutes 52 Seconds West 44.5 feet
thence North 30 Degrees 21 Minutes 07 Seconds West 38.7 feet

thence North 30 Degrees 12 Minutes 50 Seconds West 42.8 feet
thence North 28 Degrees 56 Minutes 59 Seconds West 44.5 feet
thence North 32 Degrees 09 Minutes 39 Seconds West 39.8 feet
thence North 40 Degrees 00 Minutes 17 Seconds West 45.2 feet
thence North 47 Degrees 03 Minutes 45 Seconds West 37.8 feet
thence North 55 Degrees 45 Minutes 26 Seconds West 48.6 feet
thence North 61 Degrees 38 Minutes 30 Seconds West 56.1 feet
thence North 61 Degrees 11 Minutes 45 Seconds West 66.1 feet
thence North 61 Degrees 32 Minutes 16 Seconds West 76.4 feet
thence North 63 Degrees 37 Minutes 27 Seconds West 72.4 feet
thence North 62 Degrees 07 Minutes 05 Seconds West 67.4 feet
thence North 62 Degrees 02 Minutes 40 Seconds West 64.5 feet
thence North 60 Degrees 45 Minutes 33 Seconds West 70.5 feet
thence North 61 Degrees 22 Minutes 45 Seconds West 71.2 feet
thence North 63 Degrees 52 Minutes 53 Seconds West 59.7 feet
thence North 61 Degrees 50 Minutes 12 Seconds West 53 feet
thence North 60 Degrees 50 Minutes 31 Seconds West 58 feet
thence North 62 Degrees 51 Minutes 57 Seconds West 57.7 feet
thence North 61 Degrees 00 Minutes 24 Seconds West 52.3 feet
thence North 61 Degrees 53 Minutes 16 Seconds West 54.5 feet
thence North 61 Degrees 53 Minutes 51 Seconds West 59.3 feet
thence North 64 Degrees 17 Minutes 35 Seconds West 45.6 feet
thence North 60 Degrees 25 Minutes 46 Seconds West 35.6 feet
thence North 60 Degrees 10 Minutes 52 Seconds West 61.5 feet
thence North 62 Degrees 20 Minutes 36 Seconds West 60.2 feet
thence North 65 Degrees 44 Minutes 18 Seconds West 37.9 feet
thence North 60 Degrees 42 Minutes 48 Seconds West 30.6 feet
thence North 60 Degrees 55 Minutes 17 Seconds West 38.8 feet
thence North 60 Degrees 28 Minutes 12 Seconds West 51.5 feet
thence North 61 Degrees 02 Minutes 46 Seconds West 62.4 feet
thence North 62 Degrees 08 Minutes 44 Seconds West 63.3 feet
thence North 62 Degrees 49 Minutes 52 Seconds West 64.7 feet
thence North 61 Degrees 25 Minutes 08 Seconds West 65.2 feet
thence North 62 Degrees 26 Minutes 31 Seconds West 58.3 feet
thence North 61 Degrees 54 Minutes 45 Seconds West 55.2 feet
thence North 60 Degrees 58 Minutes 53 Seconds West 61 feet
thence North 61 Degrees 36 Minutes 20 Seconds West 67 feet
thence North 62 Degrees 09 Minutes 50 Seconds West 64 feet
thence North 63 Degrees 33 Minutes 37 Seconds West 46.7 feet
thence North 61 Degrees 36 Minutes 38 Seconds West 35.5 feet
thence North 59 Degrees 04 Minutes 38 Seconds West 48.7 feet
thence North 61 Degrees 30 Minutes 27 Seconds West 64 feet
thence North 62 Degrees 28 Minutes 11 Seconds West 79.4 feet
thence North 62 Degrees 00 Minutes 17 Seconds West 72.7 feet
thence North 62 Degrees 00 Minutes 17 Seconds West 53.3 feet
thence North 62 Degrees 59 Minutes 47 Seconds West 56.5 feet
thence North 61 Degrees 05 Minutes 23 Seconds West 79.3 feet
thence North 62 Degrees 22 Minutes 18 Seconds West 79.9 feet
thence North 61 Degrees 47 Minutes 30 Seconds West 77.7 feet

thence North 62 Degrees 02 Minutes 13 Seconds West 79 feet
thence North 60 Degrees 54 Minutes 34 Seconds West 80.2 feet
thence North 61 Degrees 52 Minutes 14 Seconds West 85.5 feet
thence North 62 Degrees 36 Minutes 55 Seconds West 89.7 feet
thence North 62 Degrees 36 Minutes 55 Seconds West 89.7 feet
thence North 62 Degrees 17 Minutes 03 Seconds West 86.6 feet
thence North 60 Degrees 50 Minutes 17 Seconds West 84.1 feet
thence North 60 Degrees 35 Minutes 20 Seconds West 82.8 feet
thence North 61 Degrees 02 Minutes 23 Seconds West 77.9 feet
thence North 62 Degrees 45 Minutes 10 Seconds West 68.1 feet
thence North 61 Degrees 09 Minutes 45 Seconds West 62 feet
thence North 62 Degrees 04 Minutes 05 Seconds West 60.3 feet
thence North 61 Degrees 37 Minutes 10 Seconds West 59.5 feet
thence North 54 Degrees 59 Minutes 40 Seconds West 57.9 feet
thence North 47 Degrees 47 Minutes 42 Seconds West 21.4 feet
thence North 44 Degrees 28 Minutes 31 Seconds West 32 feet
thence North 43 Degrees 40 Minutes 56 Seconds West 57.3 feet
thence North 42 Degrees 50 Minutes 56 Seconds West 70.4 feet
thence North 41 Degrees 15 Minutes 40 Seconds West 69.1 feet
thence North 39 Degrees 38 Minutes 07 Seconds West 65.8 feet
thence North 39 Degrees 23 Minutes 58 Seconds West 67.7 feet
thence North 38 Degrees 36 Minutes 27 Seconds West 65.7 feet
thence North 38 Degrees 39 Minutes 04 Seconds West 56.1 feet
thence North 39 Degrees 30 Minutes 14 Seconds West 43.6 feet
thence North 37 Degrees 29 Minutes 25 Seconds West 11.9 feet
thence North 37 Degrees 49 Minutes 29 Seconds West 23.2 feet
thence North 39 Degrees 22 Minutes 41 Seconds West 42.7 feet
thence North 18 Degrees 23 Minutes 20 Seconds West 16.9 feet
thence North 51 Degrees 38 Minutes 45 Seconds West 6.3 feet
thence North 50 Degrees 30 Minutes 00 Seconds West 2.6 feet
thence North 60 Degrees 49 Minutes 47 Seconds West 8.7 feet
thence North 38 Degrees 15 Minutes 35 Seconds West 41.6 feet
thence North 38 Degrees 28 Minutes 39 Seconds West 72.2 feet
thence North 39 Degrees 13 Minutes 01 Seconds West 70 feet
thence North 39 Degrees 29 Minutes 12 Seconds West 73.2 feet
thence North 40 Degrees 10 Minutes 38 Seconds West 72.7 feet
thence North 38 Degrees 57 Minutes 55 Seconds West 71.4 feet
thence North 39 Degrees 10 Minutes 59 Seconds West 67.5 feet
thence North 39 Degrees 33 Minutes 03 Seconds West 60.2 feet
thence North 39 Degrees 33 Minutes 03 Seconds West 60.2 feet
thence North 39 Degrees 18 Minutes 29 Seconds West 60 feet
thence North 39 Degrees 54 Minutes 28 Seconds West 59.2 feet
thence North 39 Degrees 53 Minutes 37 Seconds West 44.3 feet
thence North 41 Degrees 00 Minutes 29 Seconds West 40.3 feet
thence North 40 Degrees 06 Minutes 40 Seconds West 25.6 feet
thence North 41 Degrees 29 Minutes 29 Seconds West 14 feet
thence North 39 Degrees 33 Minutes 03 Seconds West 30.1 feet
thence North 37 Degrees 28 Minutes 35 Seconds West 37.5 feet
thence North 37 Degrees 38 Minutes 19 Seconds West 48.7 feet

thence North 38 Degrees 33 Minutes 56 Seconds West 51.4 feet
thence North 38 Degrees 01 Minutes 31 Seconds West 53.1 feet
thence North 37 Degrees 29 Minutes 57 Seconds West 58.1 feet
thence North 37 Degrees 06 Minutes 34 Seconds West 57 feet
thence North 39 Degrees 37 Minutes 57 Seconds West 35.2 feet
thence North 38 Degrees 45 Minutes 33 Seconds West 28.5 feet
thence North 37 Degrees 10 Minutes 31 Seconds West 54.2 feet
thence North 38 Degrees 52 Minutes 15 Seconds West 62.1 feet
thence North 40 Degrees 54 Minutes 24 Seconds West 63.5 feet
thence North 41 Degrees 42 Minutes 15 Seconds West 66.5 feet
thence North 39 Degrees 53 Minutes 37 Seconds West 66.4 feet
thence North 39 Degrees 42 Minutes 50 Seconds West 66.7 feet
thence North 40 Degrees 08 Minutes 49 Seconds West 67.1 feet
thence North 39 Degrees 48 Minutes 18 Seconds West 62.9 feet
thence North 40 Degrees 39 Minutes 27 Seconds West 57.3 feet
thence North 40 Degrees 40 Minutes 59 Seconds West 54.7 feet
thence North 40 Degrees 30 Minutes 05 Seconds West 51.8 feet
thence North 40 Degrees 30 Minutes 40 Seconds West 3.6 feet
thence North 39 Degrees 26 Minutes 58 Seconds West 18.2 feet
thence North 39 Degrees 48 Minutes 43 Seconds West 22.5 feet more or less to **the ending point at:** 37 degrees 51 minutes 29.92 seconds North Latitude and -110 degrees 18 minutes 11.51 seconds West Longitude, which can be converted to mapping accuracy State Plane Utah South Zone NAD 83 feet coordinates of X = 1,985,928.0 feet and Y = 10,278,611.8 feet.