00165885
B: 487 P: 144 Fee $0.00
Connie Hansen, Millard Recorder Page 1 of 13
05/14/2008 01:18:28 PM By UT STATE GOVERNOR

Acknowledgment and Notice of Acknowledgment of Acceptance of R.S. 2477 Right-of-Way Grant

THE STATE OF UTAH

TO ALL WHOM THESE PRESENTS SHALL COME, Greeting:

Know ye, This is an Acknowledgment and Notice of Acknowledgment made under Utah Code Sections 72-5-309 through 310 inclusive, that the grant of the United States of America of "the right of way for the construction of highways over public lands, not reserved for public uses" under United States Revised Statutes 2477 (43 U.S.C. Section 932 (repealed October 21, 1976, with proviso recognizing the validity of rights-of-way already established)) was accepted for and on behalf of the State of Utah and its political subdivision Millard County as it pertains to the highway located in Millard County known as Tule Spring Spur Road; County Road Number: MC697; State Geographic Information Database (SGID) Road Identification Number: RD143836. Total road length is 0.25 miles more or less.

The reason for this Acknowledgment and Notice of Acknowledgment includes, but is not limited to, the fact that the road was constructed, mechanically, or by continuous use as a public highway for a period of at least ten years, over public lands not reserved for public uses, prior to the earlier of (a) the October 21, 1976 repeal of R.S. 2477 or (b) the date the servient estate was reserved for public uses.

This Acknowledgment and Notice of Acknowledgment applies only to the segments of the road that traverse land owned by the Bureau of Land Management, United States Department of the Interior, and does not apply to segments of the road that traverse land owned by any other person or entity. The State of Utah and its political subdivisions reserve the right to make further acknowledgments and notices of acknowledgment with regard to road segments that traverse land owned by other entities, including the United States of America, through one or more of its agencies.

A printed copy of a map showing the location of the road in said county is appended hereto as "Attachment 1," a printed copy of representative photos of the road is appended hereto as "Attachment 2," a printed copy of a description of the beginning and ending points of the entire road together with a list of Townships, Ranges and Sections that may be traversed by the road in said county is appended hereto as "Attachment 3," and a printed copy of the Road Centerline Description Cover Page(s) is appended hereto as "Attachment 4." The Appendices listed in "Attachment 4" that contain the actual road centerline descriptions are incorporated herein by reference. Affidavits provided by individuals familiar with the road are appended hereto as "Attachment 5."

A printed copy of this Acknowledgment and Notice of Acknowledgment, together with its Attachments and Appendices, may be viewed and/or obtained at the office of the Utah State Archives.

An electronic copy of this Acknowledgment and Notice of Acknowledgment, together with its Attachments and Appendices, may be viewed and/or downloaded as read-only PDF (Portable Document Format) files via the

Internet at http://recorded2477roads.utah.gov.

The owner of the servient estate in the land underlying the road-segments subject to this Acknowledgment and Notice is believed to be the United States of America through one or more of its agencies. Any of such agencies or any other person with a servient ownership claim or a competing dominant estate right-of-way ownership claim, may file a petition in the State District Court for Salt Lake County for a decision regarding the correctness of this Acknowledgment. A claimant shall file a petition within sixty (60) days after receipt of this Notice.

In Witness Whereof, I, John Harja, the official designee of the Governor of the State of Utah, in conformity to the laws of the State (Utah Code Sections 72-5-308 through 310 inclusive), have caused this Acknowledgment and Notice of Acknowledgment to be made.

Signed by my hand in Salt Lake City, Utah, the 23rd day of April, 2008.

By the Governor's Designee

John Harja

CERTIFICATION

State of Utah)
: ss
County of Salt Lake)

I hereby certify that the signer of the foregoing document, John Harja, is personally known by me, has made a voluntary signature and taken an oath stating that he is the official designee of the Governor of the State of Utah and is authorized to sign this document on the Governor's behalf pursuant to Utah Code Section 72-5-309. He further vouched that, based upon information and belief, the facts alleged therein are true.

Dated this 23rd day of April, 2008.

NOTARY PUBLIC
PAMELA Z. BLACKHAM
5110 State Office Bldg
Salt Lake City, Utah 84114
COMMISSION EXPIRES
May 3, 2011
STATE OF UTAH

Pamela Z. Blackham
Notary Public

00165885
B: 487 P: 145 Fee $0.00
Connie Hansen, Millard Recorder Page 2 of 13
05/14/2008 01:18:28 PM By UT STATE GOVERNOR

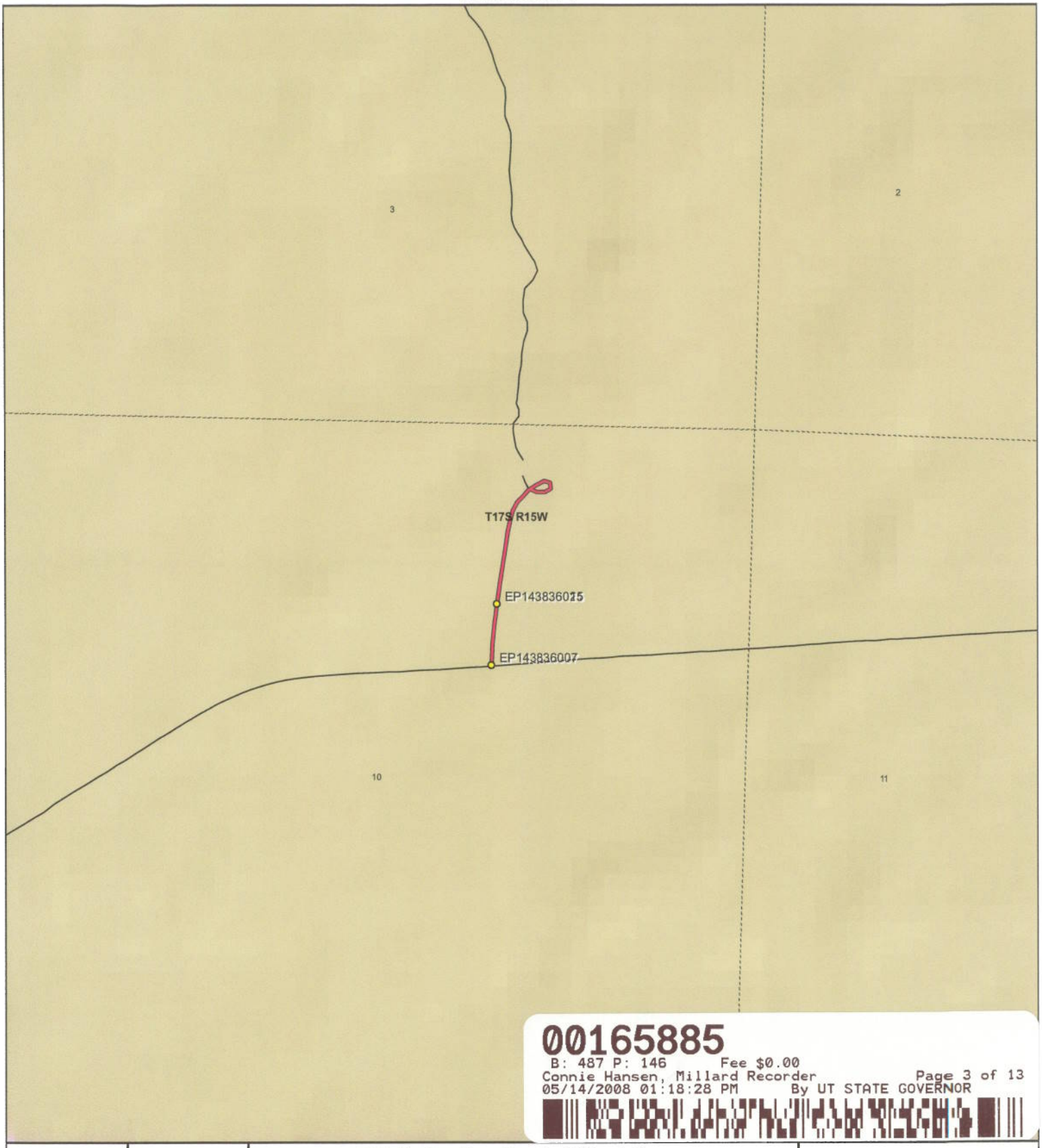

00165885
B: 487 P: 146 Fee $0.00
Connie Hansen, Millard Recorder Page 3 of 13
05/14/2008 01:18:28 PM By UT STATE GOVERNOR

1:8,545
1 inch equals 0.1 miles

Tule Spring Spur Road - Millard County
SGID RD_ID RD143836

Land Ownership Categories

- BLM
- Private
- SITLA, State Trust Land
- USFS, National Forest
- State Parks and Recreation
- Tribal, Indian Reservation
- NPS, National Park
- Wilderness
- UDWR Wildlife Reserve
- DOD, Military
- State Sovereign Land
- National Recreation Area
- USFWS, Natl. Wildlife Refuge

Transportation Network

- Tule Spring Spur Road
- Title V: Issued Or Under Consideration By BLM Or County
- Other Roads
- Photo Event Point
- Section = 1 Mile

Map prepared by the State of Utah
Automated Geographic Reference Center
Room 5130 State Office Building
Salt Lake City, Utah 84114
Nov 26, 2006

EP143836007

EP143836015

EP000000000

EP000000000

EP000000000

00165885
B: 487 P: 147 Fee $0.00
Connie Hansen, Millard Recorder Page 4 of 13
05/14/2008 01:18:28 PM By UT STATE GOVERNOR

Tule Spring Spur Road - Millard County
SGID RD_ID RD143836

Map prepared by the State of Utah
Automated Geographic Reference Center
Room 5130 State Office Building
Salt Lake City, Utah 84114
November 24, 2006

Attachment 3

Beginning & Ending Points and Township, Range, and Section References For:

Popular Name: Tule Spring Spur Road
County: Millard
County Road Number: MC697
State Geographic Information Database (SGID) Road Identification Number: RD143836.
Total Road Length: 0.25 miles more or less.

Beginning at a point on the road centerline located at 39 degrees 20 minutes 54.44 seconds North Latitude and -113 degrees 30 minutes 57.62 seconds West Longitude, which can be converted to mapping accuracy State Plane Utah Central Zone NAD 83 feet coordinates of X = 1,070,360.3 feet and Y = 6,937,834.9 feet based on the US Survey Foot conversion.

Ending at a point on the road centerline located at 39 degrees 21 minutes 04.15 seconds North Latitude and -113 degrees 30 minutes 55.25 seconds West Longitude, which can be converted to mapping accuracy State Plane Utah Central Zone NAD 83 feet coordinates of X = 1,070,569.3 feet and Y = 6,938,812.8 feet based on the US Survey Foot conversion.

This road may traverse:

Township 17 South Range 15 West, Section(s) 10, Salt Lake Base & Meridian
See Attachment 1 above for a cartographic depiction of the course of this road.

00165885
B: 487 P: 148 Fee $0.00
Connie Hansen, Millard Recorder Page 5 of 13
05/14/2008 01:18:28 PM By UT STATE GOVERNOR

Attachment 4
Road Centerline Description Cover Page(s)

Popular Name: Tule Spring Spur Road
County: Millard
County Road Number: MC697
State Geographic Information Database (SGID) Road Identification Number: RD143836.
Total Road Length: 0.25 miles more or less.

Centerline Descriptions Of Road-Segments That Cross Over Federally Owned Land, Derived From Global Positioning System Data And Cross-checked against USGS Digital Orthophoto Quadrangles Compiled By The Utah Automated Geographic Reference Center And Entered Into The State Geographic Information Database (SGID).

Road-Segments Listed by SGID Road Identification Number (RD_ID)	Road-Segment Numbers	Believed Ownership Of Servient Estate	Approximate Segment Length	See Attached Appendix
RD143836	001	BLM	0.25 Miles	A
		Total Road Length	0.25	_____

*** Indicates that a Title V permit will be requested, is in process, or has been issued.**
† Indicates that road-segments crossing Forest Service land are under consideration by the state and county as of the date of this Acknowledgment and Notice of Acknowledgment.

00165885
B: 487 P: 149 Fee $0.00
Connie Hansen, Millard Recorder Page 6 of 13
05/14/2008 01:18:28 PM By UT STATE GOVERNOR

Attachment 5

00165885
B: 487 P: 150 Fee $0.00
Connie Hansen, Millard Recorder Page 7 of 13
05/14/2008 01:18:28 PM By UT STATE GOVERNOR

AFFIDAVIT OF JAY ATKINSON

TULE SPRING SPUR ROAD

MILLARD COUNTY, UTAH

ROAD NUMBER MC697

State of Utah)
: ss.
County of Millard)

JAY ATKINSON, being first duly sworn, deposes and states as follows:

1. I am an adult competent to testify about the matters set forth below based upon my personal knowledge. I currently reside in Millard County, Utah. I have lived in Millard County for sixty-eight years. I was an employee of the Millard County Road Department from February of 1970 to April of 2000, and participated in maintenance of the road during that time.

2. I have traveled and am familiar with a road in Millard County known as Tule Spring Spur Road. I am also familiar with the land the road traverses. When I first used and observed the road in the early 1940s, it followed the same route as in 2006 when I last observed it. Attached is a Millard County map showing Tule Spring Spur Road. To the best of my knowledge and based upon my use of and familiarity with this road and the land it traverses, the location and route of the road are correctly illustrated on the attached map.

3. I am informed that the County also identifies this road according to the road number listed above.

4. I have observed that the road has been open to the public for all to use, to come and go as they pleased, since at least as early as the early 1940s and continuing through 1976 to 2006. Throughout this time period I have observed travel on the road by various means, including cars, trucks, recreational vehicles, and pickup trucks. Throughout this time period, the road has been used weekly for ten continuous years prior to 1976, and was so used through 2006.

00165885
B: 487 P: 151 Fee $0.00
Connie Hansen, Millard Recorder
05/14/2008 01:18:28 PM By UT STATE GOVERNOR

5. Throughout the time period from the early 1940s to 2006, I have used the road myself for the following uses: hunting, county road work and recreation.

6. Throughout the time period described in the previous paragraph, I observed other vehicles from the general public using the road at various times for the uses described in the previous paragraph, plus the following uses: livestock operations, trapping, government access and sightseeing.

7. It is also the reputation in the community that this road has been open to the public for all to use, to come and go as they pleased, since at least as early as the early 1930s and continuing through 1976 to the present, for the uses described in the previous paragraphs.

8. Prior to 1976, I participated in maintenance and construction activities on the road. Construction and maintenance have been performed since the early 1950s by Millard County Road Department.

DATED this 6 day of December, 2006.

Jay Atkinson
JAY ATKINSON

SUBSCRIBED AND SWORN to before me this 6th day of December, 2006.

Notary Public
GLORIA SCHRADER
5110 State Office Bldg.
Salt Lake City, UT 84114-2477
My Commission Expires
October 10, 2008
State of Utah

Gloria Schrader
NOTARY PUBLIC

00165885
B: 487 P: 152 Fee $0.00
Connie Hansen, Millard Recorder Page 9 of 13
05/14/2008 01:18:28 PM By UT STATE GOVERNOR

ROAD = MC697
TULE SPRING SPUR ROAD

Tule Spring

Chalk Knoll

00165885
B: 487 P: 153 Fee $0.00
Connie Hansen, Millard Recorder Page 10 of 13
05/14/2008 01:18:28 PM By UT STATE GOVERNOR

M I L L A R D C O U N T Y

B Class Road of Interest

Interstate	County Border	Township & Range Line
Highway Major	River	Forest Service Lands
Highway Minor	Cities / Towns	BLM Lands
B Class Road	Lakes	State Trust Lands
Unimproved Road	Lakes - Intermittent	Private Lands

0.4 0.2 0 0.4
Miles

N W E S

Map Printed: 11/30/06

AFFIDAVIT OF WILLIAM THAYNE HENRIE

TULE SPRING SPUR ROAD

MILLARD COUNTY, UTAH

ROAD NUMBER MC697

State of Utah)
: ss.
County of Millard)

WILLIAM THAYNE HENRIE, being first duly sworn, deposes and states as follows:

1. I am an adult competent to testify about the matters set forth below based upon my personal knowledge. I currently reside in Millard County, Utah. I have lived in Millard County for fifty-eight years. I have been an employee of the Millard County Road Department since June of 1990, have been the Road Department Supervisor from January 1993 to the present and have participated in maintenance of the road during that time.

2. I have traveled and am familiar with a road in Millard County known as Tule Spring Spur Road. I am also familiar with the land the road traverses. When I first used and observed the road in the 1950s, it followed the same route as in 2006 when I last observed it. Attached is a Millard County map showing Tule Spring Spur Road. To the best of my knowledge and based upon my use of and familiarity with this road and the land it traverses, the location and route of the road are correctly illustrated on the attached map.

3. I am informed that the County also identifies this road according to the road number listed above.

4. I have observed that the road has been open to the public for all to use, to come and go as they pleased, since at least as early as the 1950s and continuing through 1976 to the present. Throughout this time period I have observed travel on the road by means of cars, trucks, recreational vehicles, and pickup trucks. Throughout this time period, the road has been used weekly for more than ten continuous years prior to 1976, and is presently used weekly.

00165885
B: 487 P: 154 Fee $0.00
Connie Hansen, Millard Recorder
05/14/2008 01:18:28 PM By UT STATE GOVERNOR

5. Throughout the time period from the 1950s to the present, I have used the road myself for camping, hunting, rock hounding, participating in search and rescue efforts and recreation.

6. Throughout the time period described in the previous paragraph, I have observed other vehicles from the general public using the road at various times for the uses described in the previous paragraph, plus mining, prospecting for minerals, livestock operations, trapping, tourism, government access, picnicking, hiking and sightseeing.

7. It is also the reputation in the community that this road has been open to the public for all to use, to come and go as they pleased, since at least as early as the early 1900s and continuing through 1976 to the present, for the uses described in the previous paragraphs.

8. Prior to 1976 I observed graders and other maintenance equipment performing maintenance and construction activities on the road. Maintenance on the road has been performed since 1955 by the Millard County Road Department.

DATED this 5 day of December, 2006.

WILLIAM THAYNE HENRIE

SUBSCRIBED AND SWORN to before me this 5th day of December, 2006.

Notary Public
GLORIA SCHRADER
5110 State Office Bldg.
Salt Lake City, UT 84114-2477
My Commission Expires
October 10, 2008
State of Utah

Gloria Schrader
NOTARY PUBLIC

00165885
B: 487 P: 155 Fee $0.00
Connie Hansen, Millard Recorder Page 12 of 13
05/14/2008 01:18:28 PM By UT STATE GOVERNOR

ROAD = MC697
TULE SPRING SPUR ROAD

Tule Spring

Chalk Knoll

00165885
B: 487 P: 156 Fee $0.00
Connie Hansen, Millard Recorder Page 13 of 13
05/14/2008 01:18:28 PM By UT STATE GOVERNOR

M I L L A R D C O U N T Y

B Class Road of Interest

- Interstate
- Highway Major
- Highway Minor
- B Class Road
- Unimproved Road
- County Border
- River
- Cities / Towns
- Lakes
- Lakes - Intermittent
- Township & Range Line
- Forest Service Lands
- BLM Lands
- State Trust Lands
- Private Lands

0.4 0.2 0 0.4
Miles

N W E S

Map Printed: 11/30/06

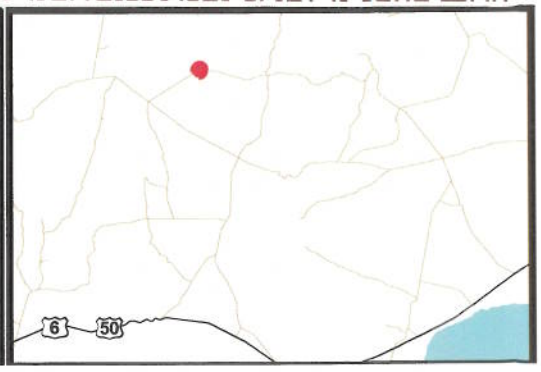

Appendix A to Attachment 4

Popular Name: Tule Spring Spur Road
County: Millard
County Road Number: MC697
State Geographic Information Database (SGID) Road Identification Number: RD143836.
Road-Segment Number: 001
Road-Segment Length: 0.25 miles more or less.
Believed owner of the land underlying this road-segment is: Bureau of Land Management.

The following description is based upon the geographic coordinate system using the NAD83 Datum. The source is GPS mapping grade data as indicated in the metadata and/or the transportation data model of the State of Utah Geographic Information Database (SGID).

The road-segment itself is the monument that is identified by its physical presence on the land. The location of said physical presence is closely approximated by mapping grade Global Positioning System (GPS) data. Said data are checked against the corresponding gray-scale 1-meter Digital Orthophoto Quadrangles published by the United States Geological Survey (USGS) to verify a reasonable degree of accuracy. In circumstances where accurate satellite signal acquisition is not possible, such as deep, narrow canyons or under a canopy of dense foliage, or where very sharp curves in the road make accuracy questionable, such portions of the road were digitized from the corresponding gray-scale 1-meter Digital Orthophoto Quadrangles published by the United States Geological Survey (USGS).

This road-segment may traverse:
Township 17 South Range 15 West, Section(s) 10, Salt Lake Base & Meridian

The following description closely approximates the location of the centerline of the physical monument (Tule Spring Spur Road)-- Segment 001 based on mapping grade Global Positioning System (GPS) data as defined above:

Beginning at a point on the road center line located at 39 degrees 20 minutes 54.44 seconds North Latitude and -113 degrees 30 minutes 57.62 seconds West Longitude, which can be converted to mapping accuracy State Plane Utah Central Zone NAD 83 feet coordinates of X = 1,070,360.3 feet and Y = 6,937,834.9 feet; thence the following courses along the said road center line:

thence North 01 Degrees 51 Minutes 09 Seconds West 12.1 feet
thence North 00 Degrees 05 Minutes 07 Seconds East 48.2 feet
thence North 03 Degrees 31 Minutes 51 Seconds East 58.8 feet
thence North 05 Degrees 24 Minutes 22 Seconds East 59.3 feet
thence North 05 Degrees 29 Minutes 49 Seconds East 61.7 feet
thence North 07 Degrees 15 Minutes 39 Seconds East 42.4 feet
thence North 04 Degrees 16 Minutes 10 Seconds East 16.5 feet
thence North 06 Degrees 56 Minutes 24 Seconds East 39 feet
thence North 11 Degrees 00 Minutes 19 Seconds East 5 feet
thence North 07 Degrees 19 Minutes 43 Seconds East 32.1 feet
thence North 07 Degrees 55 Minutes 40 Seconds East 77.9 feet

thence North 08 Degrees 02 Minutes 04 Seconds East 101.8 feet
thence North 08 Degrees 53 Minutes 31 Seconds East 104.7 feet
thence North 08 Degrees 30 Minutes 30 Seconds East 85.6 feet
thence North 10 Degrees 44 Minutes 11 Seconds East 68.5 feet
thence North 15 Degrees 44 Minutes 07 Seconds East 54.6 feet
thence North 28 Degrees 51 Minutes 20 Seconds East 51.8 feet
thence North 43 Degrees 39 Minutes 13 Seconds East 51 feet
thence North 41 Degrees 52 Minutes 06 Seconds East 37.6 feet
thence North 44 Degrees 41 Minutes 43 Seconds East 7 feet
thence North 61 Degrees 56 Minutes 12 Seconds East 7 feet
thence North 58 Degrees 38 Minutes 09 Seconds East 33.7 feet
thence North 61 Degrees 48 Minutes 54 Seconds East 57.5 feet
thence South 74 Degrees 57 Minutes 15 Seconds East 34.7 feet
thence South 07 Degrees 08 Minutes 50 Seconds East 33 feet
thence South 60 Degrees 29 Minutes 52 Seconds West 38.3 feet
thence North 89 Degrees 52 Minutes 48 Seconds West 44.3 feet
thence North 68 Degrees 05 Minutes 33 Seconds West 42.5 feet more or less to **the ending point at:** 39 degrees 21 minutes 04.15 seconds North Latitude and -113 degrees 30 minutes 55.25 seconds West Longitude, which can be converted to mapping accuracy State Plane Utah Central Zone NAD 83 feet coordinates of X = 1,070,569.3 feet and Y = 6,938,812.8 feet.