Acknowledgment and Notice of Acknowledgment of Acceptance of R.S. 2477 Right-of-Way Grant

00165857
B: 486 P: 689 Fee $0.00
Connie Hansen, Millard Recorder Page 1 of 13
05/14/2008 11:34:37 AM By UT STATE GOVERNOR

THE STATE OF UTAH

TO ALL WHOM THESE PRESENTS SHALL COME, Greeting:

Know ye, This is an Acknowledgment and Notice of Acknowledgment made under Utah Code Sections 72-5-309 through 310 inclusive, that the grant of the United States of America of "the right of way for the construction of highways over public lands, not reserved for public uses" under United States Revised Statutes 2477 (43 U.S.C. Section 932 (repealed October 21, 1976, with proviso recognizing the validity of rights-of-way already established)) was accepted for and on behalf of the State of Utah and its political subdivision Millard County as it pertains to the highway located in Millard County known as Scipio Tower Facility Road; County Road Number: MC3976; State Geographic Information Database (SGID) Road Identification Number: RD142347. Total road length is 1.84 miles more or less.

The reason for this Acknowledgment and Notice of Acknowledgment includes, but is not limited to, the fact that the road was constructed, mechanically, or by continuous use as a public highway for a period of at least ten years, over public lands not reserved for public uses, prior to the earlier of (a) the October 21, 1976 repeal of R.S. 2477 or (b) the date the servient estate was reserved for public uses.

This Acknowledgment and Notice of Acknowledgment applies only to the segments of the road that traverse land owned by the Bureau of Land Management, United States Department of the Interior, and does not apply to segments of the road that traverse land owned by any other person or entity. The State of Utah and its political subdivisions reserve the right to make further acknowledgments and notices of acknowledgment with regard to road segments that traverse land owned by other entities, including the United States of America, through one or more of its agencies.

A printed copy of a map showing the location of the road in said county is appended hereto as "Attachment 1," a printed copy of representative photos of the road is appended hereto as "Attachment 2," a printed copy of a description of the beginning and ending points of the entire road together with a list of Townships, Ranges and Sections that may be traversed by the road in said county is appended hereto as "Attachment 3," and a printed copy of the Road Centerline Description Cover Page(s) is appended hereto as "Attachment 4." The Appendices listed in "Attachment 4" that contain the actual road centerline descriptions are incorporated herein by reference. Affidavits provided by individuals familiar with the road are appended hereto as "Attachment 5."

A printed copy of this Acknowledgment and Notice of Acknowledgment, together with its Attachments and Appendices, may be viewed and/or obtained at the office of the Utah State Archives.

An electronic copy of this Acknowledgment and Notice of Acknowledgment, together with its Attachments and Appendices, may be viewed and/or downloaded as read-only PDF (Portable Document Format) files via the

Internet at http://recorded2477roads.utah.gov.

The owner of the servient estate in the land underlying the road-segments subject to this Acknowledgment and Notice is believed to be the United States of America through one or more of its agencies. Any of such agencies or any other person with a servient ownership claim or a competing dominant estate right-of-way ownership claim, may file a petition in the State District Court for Salt Lake County for a decision regarding the correctness of this Acknowledgment. A claimant shall file a petition within sixty (60) days after receipt of this Notice.

In Witness Whereof, I, John Harja, the official designee of the Governor of the State of Utah, in conformity to the laws of the State (Utah Code Sections 72-5-308 through 310 inclusive), have caused this Acknowledgment and Notice of Acknowledgment to be made.

Signed by my hand in Salt Lake City, Utah, the 23rd day of April, 2008.

By the Governor's Designee

John Harja

CERTIFICATION

State of Utah)
: ss
County of Salt Lake)

I hereby certify that the signer of the foregoing document, John Harja, is personally known by me, has made a voluntary signature and taken an oath stating that he is the official designee of the Governor of the State of Utah and is authorized to sign this document on the Governor's behalf pursuant to Utah Code Section 72-5-309. He further vouched that, based upon information and belief, the facts alleged therein are true.

Dated this 23rd day of April, 2008.

NOTARY PUBLIC
PAMELA Z. BLACKHAM
5110 State Office Bldg
Salt Lake City, Utah 84114
COMMISSION EXPIRES
May 3, 2011
STATE OF UTAH

Pamela Z. Blackham
Notary Public

00165857
B: 486 P: 690 Fee $0.00
Connie Hansen, Millard Recorder Page 2 of 13
05/14/2008 11:34:37 AM By UT STATE GOVERNOR

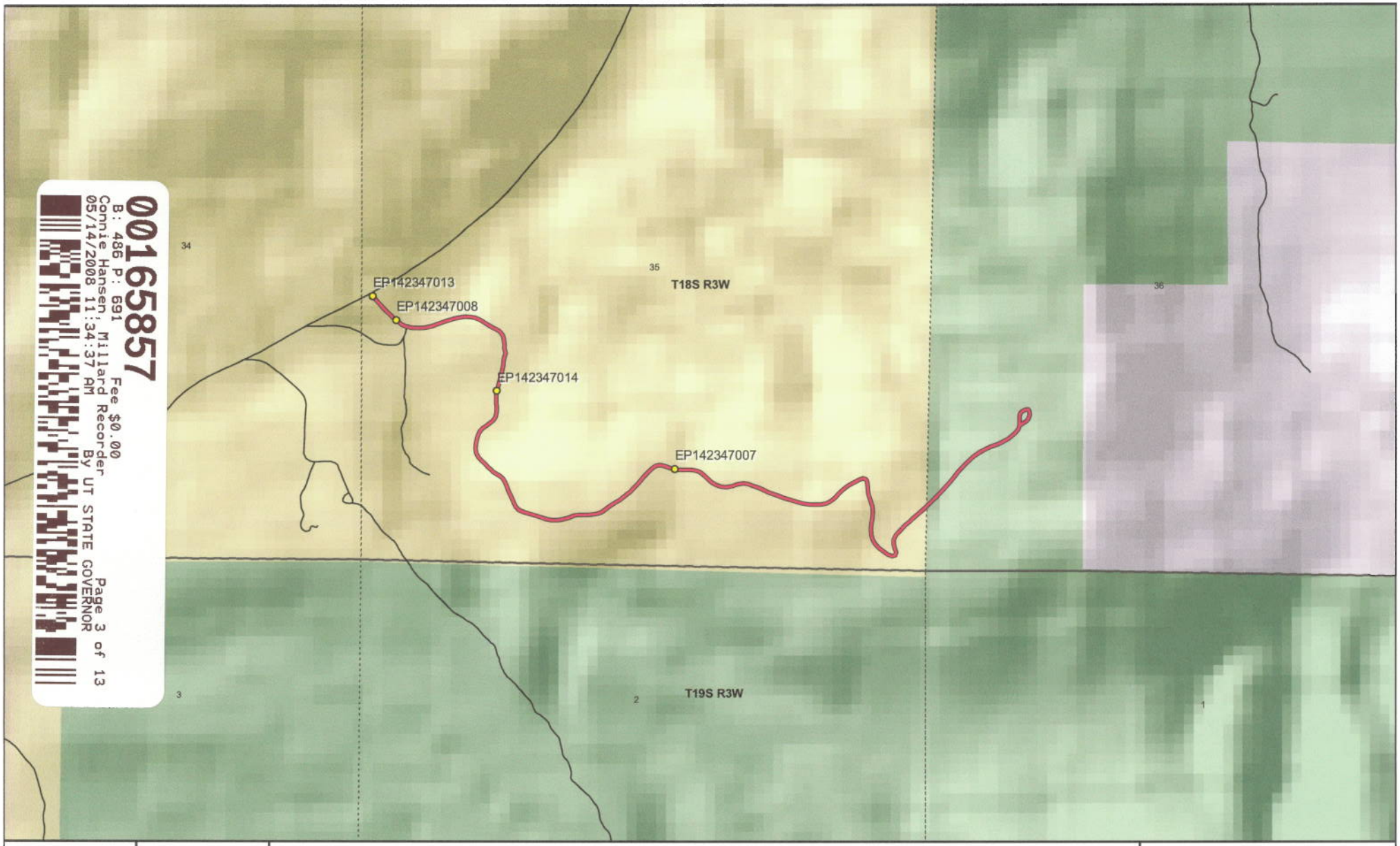

00165857
B: 486 P: 691 Fee $0.00
Connie Hansen, Millard Recorder
05/14/2008 11:34:37 AM
By UT STATE GOVERNOR
Page 3 of 13

1:14,598
1 inch equals 0.2 miles

Scipio Tower Facility Road - Millard County
SGID RD_ID RD142347

Land Ownership Categories

- BLM
- Private
- SITLA, State Trust Land
- USFS, National Forest
- State Parks and Recreation
- Tribal, Indian Reservation
- NPS, National Park
- Wilderness
- UDWR Wildlife Reserve
- DOD, Military
- State Sovereign Land
- National Recreation Area
- USFWS, Natl. Wildlife Refuge

Transportation Network

- Scipio Tower Facility Road
- Other Roads
- Title V: Issued Or Under Consideration By BLM Or County
- Photo Event Point
- Section = 1 Mile

Map prepared by the State of Utah
Automated Geographic Reference Center
Room 5130 State Office Building
Salt Lake City, Utah 84114
Nov 24, 2006

EP142347007

EP142347008

EP142347014

EP142347013

00165857
B: 486 P: 692 Fee $0.00
Connie Hansen, Millard Recorder Page 4 of 13
05/14/2008 11:34:37 AM By UT STATE GOVERNOR

EP000000000

EP000000000

Scipio Tower Facility Road - Millard County
SGID RD_ID RD142347

Map prepared by the State of Utah
Automated Geographic Reference Center
Room 5130 State Office Building
Salt Lake City, Utah 84114
November 24, 2006

Attachment 3

Beginning & Ending Points and Township, Range, and Section References For:

Popular Name: Scipio Tower Facility Road
County: Millard
County Road Number: MC3976
State Geographic Information Database (SGID) Road Identification Number: RD142347.
Total Road Length: 1.84 miles more or less.

Beginning at a point on the road centerline located at 39 degrees 12 minutes 19.09 seconds North Latitude and -112 degrees 09 minutes 55.26 seconds West Longitude, which can be converted to mapping accuracy State Plane Utah Central Zone NAD 83 feet coordinates of X = 1,451,877.0 feet and Y = 6,879,971.9 feet based on the US Survey Foot conversion.

Ending at a point on the road centerline located at 39 degrees 12 minutes 07.75 seconds North Latitude and -112 degrees 08 minutes 39.43 seconds West Longitude, which can be converted to mapping accuracy State Plane Utah Central Zone NAD 83 feet coordinates of X = 1,457,837.4 feet and Y = 6,878,781.1 feet based on the US Survey Foot conversion.

This road may traverse:

Township 18 South Range 3 West, Section(s) 35,36, Salt Lake Base & Meridian
See Attachment 1 above for a cartographic depiction of the course of this road.

00165857
B: 486 P: 693 Fee $0.00
Connie Hansen, Millard Recorder
05/14/2008 11:34:37 AM By UT STATE GOVERNOR
Page 5 of 13

Attachment 4
Road Centerline Description Cover Page(s)

Popular Name: Scipio Tower Facility Road
County: Millard
County Road Number: MC3976
State Geographic Information Database (SGID) Road Identification Number: RD142347.
Total Road Length: 1.84 miles more or less.

Centerline Descriptions Of Road-Segments That Cross Over Federally Owned Land, Derived From Global Positioning System Data And Cross-checked against USGS Digital Orthophoto Quadrangles Compiled By The Utah Automated Geographic Reference Center And Entered Into The State Geographic Information Database (SGID).

Road-Segments Listed by SGID Road Identification Number (RD_ID)	Road-Segment Numbers	Believed Ownership Of Servient Estate	Approximate Segment Length	See Attached Appendix
RD142347	001	BLM	1.55 Miles	A
RD142347	002	FS	0.22 Miles	†(pending)
RD142347	003	FS	0.07 Miles	†(pending)
		Total Road Length	1.84	————

*** Indicates that a Title V permit will be requested, is in process, or has been issued.**
† Indicates that road-segments crossing Forest Service land are under consideration by the state and county as of the date of this Acknowledgment and Notice of Acknowledgment.

00165857
B: 486 P: 694 Fee $0.00
Connie Hansen, Millard Recorder Page 6 of 13
05/14/2008 11:34:37 AM By UT STATE GOVERNOR

Attachment 5

00165857
B: 486 P: 695 Fee $0.00 Page 7 of 13
Connie Hansen, Millard Recorder
05/14/2008 11:34:37 AM By UT STATE GOVERNOR

AFFIDAVIT OF JOHN LARSEN
SCIPIO TOWER FACILITY ROAD
MILLARD COUNTY, UTAH
ROAD NUMBER MC3976

State of Utah)
: ss
County of Millard)

JOHN LARSEN, being first duly sworn, deposes and states as follows:

1. I am an adult competent to testify about the matters set forth below based upon my personal knowledge. I currently reside in Millard County, Utah. I have lived in Millard County for forty-six years. I have been an employee of the Millard County Road Department since June 1980 to present and have participated in maintenance of the road during that time.

2. I have traveled and am familiar with a road in Millard County known as the Scipio Tower Facility Road. I am also familiar with the land the road traverses. When I first used and observed the road in the early 1960s, it followed the same route as in 2006 when I last observed it. Attached is a Millard County map showing Scipio Tower Facility Road. To the best of my knowledge and based upon my use of and familiarity with this road and the land it traverses, the location and route of the road are correctly illustrated on the attached map.

3. I am informed that the County also identifies this road according to the road number listed above.

4. I have observed that the road has been open to the public for all to use, to come and go as they pleased, since at least as early as the early 1960s and continuing through 1976 to the present. Throughout this time period I have observed travel on the road by various means, including cars, trucks, recreational vehicles, and pickup trucks. Throughout this time period, the road has been used weekly for more than ten continuous years prior to 1976, and is presently used weekly.

5. Throughout the time period from the early 1960s to the present I have used the

00165857
B: 486 P: 696 Fee $0.00
Connie Hansen, Millard Recorder
05/14/2008 11:34:37 AM By UT STATE GOVERNOR

road myself for the following uses: hunting, camping, gathering fire wood, and recreation.

6. Throughout the time period described in the previous paragraph, I observed other vehicles from the general public using the road at various times for the uses described in the previous paragraph, plus the following uses: Mining, prospecting for minerals, livestock operations, farming, trapping, tourism, government access, picnicking, hiking and sightseeing.

7. It is also the reputation in the community that this road has been open to the public for all to use, to come and go as they pleased, since at least as early as 1910 and continuing through 1976 to the present, for the uses described in the previous paragraphs.

8. Prior to 1976, I observed the graded surface of the road and have personally graded the road since 1980.

DATED this 4 day of December, 2006.

John Larsen

JOHN LARSEN

SUBSCRIBED AND SWORN to before me this 4th day of December, 2006.

Notary Public
GLORIA SCHRADER
5110 State Office Bldg.
Salt Lake City, UT 84114-2477
My Commission Expires
October 10, 2008
State of Utah

Gloria Schrader

NOTARY PUBLIC

00165857
B: 486 P: 697 Fee $0.00 Page 9 of 13
Connie Hansen, Millard Recorder
05/14/2008 11:34:37 AM By UT STATE GOVERNOR

ROAD = MC3976
SCIPIO TOWER FACILITY ROAD

15

184

00165857
B: 486 P: 698 Fee $0.00 Page 10 of 13
Connie Hansen, Millard Recorder
05/14/2008 11:34:37 AM By UT STATE GOVERNOR

MILLARD COUNTY

B Class Road of Interest

Interstate
Highway Major
Highway Minor
B Class Road
Unimproved Road
County Border
River
Cities / Towns
Lakes
Lakes - Intermittent
Township & Range Line
Forest Service Lands
BLM Lands
State Trust Lands
Private Lands

0.2 0.1 0 0.2
Miles

N W E S

Map Printed: 12/03/06

AFFIDAVIT OF DEAN LARSEN
SCIPIO TOWER FACILITY ROAD
MILLARD COUNTY, UTAH
ROAD NUMBER MC3976

State of Utah)
: ss.
County of Millard)

DEAN LARSEN, being first duly sworn, deposes and states as follows:

1. I am an adult competent to testify about the matters set forth below based upon my personal knowledge. I currently reside in Holden, Millard County, Utah. I have lived in Millard County for forty-six years.

2. I have traveled and am familiar with a road in Millard County known as the Scipio Tower Facility Road. I am also familiar with the land the road traverses. When I first used and observed the road in the early 1960s, it followed the same route as in the late 1990s when I last observed it. Attached is a Millard County map showing Scipio Tower Facility Road. To the best of my knowledge and based upon my use of and familiarity with this road and the land it traverses, the location and route of the road are correctly illustrated on the attached map.

3. I am informed that the County also identifies this road according to the road number listed above.

4. I have observed that the road has been open to the public for all to use, to come and go as they pleased, since at least as early as the early 1960s and continuing through 1976 to the late 1990s. Throughout this time period I have observed travel on the road by various means, including car, truck, recreational vehicle, and pickup truck. Throughout this time period, the road has been used weekly for more than ten continuous years prior to 1976, and was so used through the late 1990s.

5. Throughout the time period from the early 1960s to the late 1990s, I have used the road myself for the following uses: hunting, camping, gathering fire wood, and recreation.

00165857
B: 486 P: 699 Fee $0.00
Connie Hansen, Millard Recorder
05/14/2008 11:34:37 AM By UT STATE GOVERNOR

6. Throughout the time period described in the previous paragraph, I observed other vehicles from the general public using the road at various times for the uses described in the previous paragraph, plus the following uses: Mining, prospecting for minerals, livestock operations, farming, trapping, tourism, government access, picnicking, hiking and sightseeing.

7. It is also the reputation in the community that this road has been open to the public for all to use, to come and go as they pleased, since at least as early as the late 1940s and continuing through 1976 to the present, for the uses described in the previous paragraphs.

8. I observed the following evidence of maintenance/construction activities on the road prior to 1976: I have observed the graded surface of the road.

DATED this 4 day of December, 2006.

Dean Larsen

DEAN LARSEN

SUBSCRIBED AND SWORN to before me this 4th day of December, 2006.

Notary Public
GLORIA SCHRADER
5110 State Office Bldg.
Salt Lake City, UT 84114-2477
My Commission Expires
October 10, 2008
State of Utah

Gloria Schrader

NOTARY PUBLIC

00165857
B: 486 P: 700 Fee $0.00
Connie Hansen, Millard Recorder Page 12 of 13
05/14/2008 11:34:37 AM By UT STATE GOVERNOR

00165857
B: 486 P: 701 Fee $0.00
Connie Hansen, Millard Recorder
05/14/2008 11:34:37 AM By UT STATE GOVERNOR
Page 13 of 13

MILLARD COUNTY

B Class Road of Interest

- Interstate
- Highway Major
- Highway Minor
- B Class Road
- Unimproved Road
- County Border
- River
- Cities / Towns
- Lakes
- Lakes - Intermittent
- Township & Range Line
- Forest Service Lands
- BLM Lands
- State Trust Lands
- Private Lands

0.2 0.1 0 0.2
Miles

N W E S

Map Printed: 12/03/06

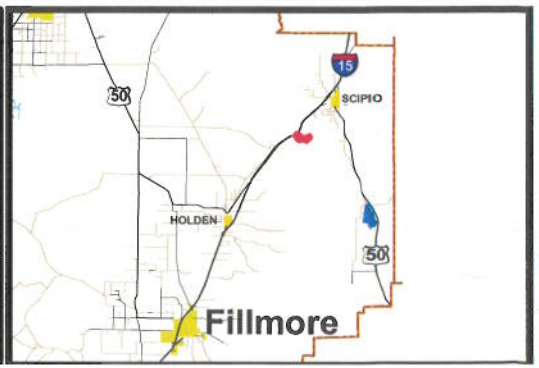

Appendix A to Attachment 4

Popular Name: Scipio Tower Facility Road
County: Millard
County Road Number: MC3976
State Geographic Information Database (SGID) Road Identification Number: RD142347.
Road-Segment Number: 001
Road-Segment Length: 1.55 miles more or less.
Believed owner of the land underlying this road-segment is: Bureau of Land Management.

The following description is based upon the geographic coordinate system using the NAD83 Datum. The source is GPS mapping grade data as indicated in the metadata and/or the transportation data model of the State of Utah Geographic Information Database (SGID).

The road-segment itself is the monument that is identified by its physical presence on the land. The location of said physical presence is closely approximated by mapping grade Global Positioning System (GPS) data. Said data are checked against the corresponding gray-scale 1-meter Digital Orthophoto Quadrangles published by the United States Geological Survey (USGS) to verify a reasonable degree of accuracy. In circumstances where accurate satellite signal acquisition is not possible, such as deep, narrow canyons or under a canopy of dense foliage, or where very sharp curves in the road make accuracy questionable, such portions of the road were digitized from the corresponding gray-scale 1-meter Digital Orthophoto Quadrangles published by the United States Geological Survey (USGS).

This road-segment may traverse:
Township 18 South Range 3 West, Section(s) 35, Salt Lake Base & Meridian

The following description closely approximates the location of the centerline of the physical monument (Scipio Tower Facility Road)-- Segment 001 based on mapping grade Global Positioning System (GPS) data as defined above:

Beginning at a point on the road center line located at 39 degrees 12 minutes 19.09 seconds North Latitude and -112 degrees 09 minutes 55.26 seconds West Longitude, which can be converted to mapping accuracy State Plane Utah Central Zone NAD 83 feet coordinates of X = 1,451,877.0 feet and Y = 6,879,971.9 feet; thence the following courses along the said road center line:

thence South 40 Degrees 15 Minutes 23 Seconds East 34.2 feet
thence South 39 Degrees 58 Minutes 41 Seconds East 17.5 feet
thence South 37 Degrees 54 Minutes 03 Seconds East 52.2 feet
thence South 44 Degrees 41 Minutes 55 Seconds East 65.2 feet
thence South 46 Degrees 11 Minutes 55 Seconds East 59.9 feet
thence South 46 Degrees 07 Minutes 02 Seconds East 49.4 feet
thence South 40 Degrees 06 Minutes 57 Seconds East 5.1 feet
thence South 48 Degrees 02 Minutes 12 Seconds East 4.9 feet
thence South 47 Degrees 39 Minutes 49 Seconds East 33.9 feet
thence South 48 Degrees 40 Minutes 36 Seconds East 19.8 feet
thence South 50 Degrees 22 Minutes 26 Seconds East 18.4 feet

thence South 54 Degrees 11 Minutes 57 Seconds East 49.6 feet
thence South 68 Degrees 35 Minutes 47 Seconds East 39.9 feet
thence South 74 Degrees 03 Minutes 00 Seconds East 8.2 feet
thence South 76 Degrees 41 Minutes 00 Seconds East 11.1 feet
thence South 79 Degrees 38 Minutes 26 Seconds East 23 feet
thence South 84 Degrees 21 Minutes 48 Seconds East 31.7 feet
thence South 89 Degrees 14 Minutes 22 Seconds East 35.1 feet
thence North 89 Degrees 41 Minutes 22 Seconds East 36.4 feet
thence North 84 Degrees 05 Minutes 24 Seconds East 33.6 feet
thence North 76 Degrees 34 Minutes 49 Seconds East 24.6 feet
thence North 72 Degrees 59 Minutes 25 Seconds East 6.9 feet
thence North 75 Degrees 00 Minutes 47 Seconds East 28.5 feet
thence North 70 Degrees 00 Minutes 08 Seconds East 38 feet
thence North 70 Degrees 07 Minutes 32 Seconds East 42.1 feet
thence North 70 Degrees 02 Minutes 08 Seconds East 43.9 feet
thence North 71 Degrees 32 Minutes 38 Seconds East 41.1 feet
thence North 73 Degrees 22 Minutes 32 Seconds East 28 feet
thence North 74 Degrees 02 Minutes 50 Seconds East 8.5 feet
thence North 71 Degrees 15 Minutes 16 Seconds East 5.2 feet
thence North 75 Degrees 18 Minutes 29 Seconds East 26.4 feet
thence North 79 Degrees 00 Minutes 16 Seconds East 35.4 feet
thence North 82 Degrees 37 Minutes 53 Seconds East 34.7 feet
thence North 88 Degrees 36 Minutes 30 Seconds East 34.8 feet
thence South 85 Degrees 01 Minutes 13 Seconds East 35.6 feet
thence South 78 Degrees 23 Minutes 43 Seconds East 36.6 feet
thence South 69 Degrees 23 Minutes 09 Seconds East 35.8 feet
thence South 58 Degrees 35 Minutes 43 Seconds East 34.3 feet
thence South 57 Degrees 45 Minutes 00 Seconds East 32.3 feet
thence South 57 Degrees 50 Minutes 21 Seconds East 25.7 feet
thence South 60 Degrees 19 Minutes 43 Seconds East 19.7 feet
thence South 63 Degrees 44 Minutes 43 Seconds East 11.7 feet
thence South 61 Degrees 53 Minutes 04 Seconds East 40.7 feet
thence South 59 Degrees 20 Minutes 48 Seconds East 42.1 feet
thence South 49 Degrees 42 Minutes 33 Seconds East 36.3 feet
thence South 32 Degrees 35 Minutes 10 Seconds East 29.5 feet
thence South 15 Degrees 46 Minutes 18 Seconds East 32 feet
thence South 06 Degrees 54 Minutes 55 Seconds East 31.4 feet
thence South 01 Degrees 03 Minutes 16 Seconds East 25.3 feet
thence South 00 Degrees 31 Minutes 11 Seconds West 22.6 feet
thence South 13 Degrees 21 Minutes 22 Seconds East 27.6 feet
thence South 12 Degrees 04 Minutes 43 Seconds East 24.1 feet
thence South 06 Degrees 23 Minutes 57 Seconds West 5.6 feet
thence South 18 Degrees 07 Minutes 28 Seconds West 22.8 feet
thence South 13 Degrees 34 Minutes 27 Seconds West 30.1 feet
thence South 09 Degrees 50 Minutes 06 Seconds West 31.7 feet
thence South 06 Degrees 01 Minutes 46 Seconds West 32.7 feet
thence South 09 Degrees 27 Minutes 04 Seconds West 31 feet
thence South 14 Degrees 30 Minutes 57 Seconds West 34.6 feet
thence South 12 Degrees 55 Minutes 48 Seconds West 34.4 feet

thence South 14 Degrees 51 Minutes 14 Seconds West 36.4 feet
thence South 14 Degrees 19 Minutes 53 Seconds West 37.6 feet
thence South 12 Degrees 57 Minutes 36 Seconds West 35.7 feet
thence South 12 Degrees 17 Minutes 53 Seconds West 25.6 feet
thence South 09 Degrees 09 Minutes 06 Seconds West 18 feet
thence South 08 Degrees 03 Minutes 19 Seconds West 22.6 feet
thence South 01 Degrees 46 Minutes 19 Seconds West 18.1 feet
thence South 01 Degrees 03 Minutes 12 Seconds West 13.8 feet
thence South 01 Degrees 28 Minutes 46 Seconds East 16.1 feet
thence South 01 Degrees 49 Minutes 04 Seconds East 24.9 feet
thence South 03 Degrees 29 Minutes 25 Seconds East 29.6 feet
thence South 02 Degrees 57 Minutes 40 Seconds East 35.5 feet
thence South 05 Degrees 54 Minutes 55 Seconds West 36.3 feet
thence South 18 Degrees 49 Minutes 23 Seconds West 34 feet
thence South 33 Degrees 05 Minutes 50 Seconds West 37 feet
thence South 50 Degrees 38 Minutes 37 Seconds West 38 feet
thence South 55 Degrees 43 Minutes 49 Seconds West 38.8 feet
thence South 53 Degrees 27 Minutes 37 Seconds West 41.1 feet
thence South 40 Degrees 47 Minutes 20 Seconds West 40.9 feet
thence South 23 Degrees 50 Minutes 06 Seconds West 41.7 feet
thence South 15 Degrees 03 Minutes 56 Seconds West 40.8 feet
thence South 10 Degrees 48 Minutes 39 Seconds West 39.1 feet
thence South 01 Degrees 40 Minutes 53 Seconds West 37.8 feet
thence South 09 Degrees 18 Minutes 27 Seconds East 39.9 feet
thence South 28 Degrees 15 Minutes 12 Seconds East 42.7 feet
thence South 42 Degrees 07 Minutes 50 Seconds East 41.8 feet
thence South 47 Degrees 14 Minutes 27 Seconds East 41.3 feet
thence South 44 Degrees 16 Minutes 07 Seconds East 38.3 feet
thence South 45 Degrees 43 Minutes 00 Seconds East 32.7 feet
thence South 46 Degrees 59 Minutes 42 Seconds East 31.6 feet
thence South 54 Degrees 31 Minutes 17 Seconds East 34.8 feet
thence South 61 Degrees 52 Minutes 03 Seconds East 35.8 feet
thence South 54 Degrees 59 Minutes 57 Seconds East 38.6 feet
thence South 30 Degrees 58 Minutes 29 Seconds East 43.1 feet
thence South 22 Degrees 16 Minutes 39 Seconds East 42.1 feet
thence South 22 Degrees 51 Minutes 40 Seconds East 41.9 feet
thence South 25 Degrees 24 Minutes 43 Seconds East 40.2 feet
thence South 23 Degrees 30 Minutes 32 Seconds East 40 feet
thence South 20 Degrees 51 Minutes 59 Seconds East 39.3 feet
thence South 28 Degrees 55 Minutes 15 Seconds East 41.1 feet
thence South 45 Degrees 18 Minutes 37 Seconds East 33.4 feet
thence South 58 Degrees 25 Minutes 10 Seconds East 17.4 feet
thence South 63 Degrees 44 Minutes 43 Seconds East 12.5 feet
thence South 71 Degrees 52 Minutes 31 Seconds East 20.8 feet
thence South 72 Degrees 39 Minutes 37 Seconds East 22.7 feet
thence South 72 Degrees 37 Minutes 33 Seconds East 23.8 feet
thence South 73 Degrees 32 Minutes 21 Seconds East 25 feet
thence South 72 Degrees 35 Minutes 40 Seconds East 24.8 feet
thence South 71 Degrees 20 Minutes 24 Seconds East 22.2 feet

thence South 72 Degrees 30 Minutes 51 Seconds East 27.9 feet
thence South 72 Degrees 04 Minutes 15 Seconds East 30.4 feet
thence South 74 Degrees 27 Minutes 03 Seconds East 30 feet
thence South 75 Degrees 15 Minutes 50 Seconds East 31.6 feet
thence South 79 Degrees 41 Minutes 26 Seconds East 32.1 feet
thence South 87 Degrees 49 Minutes 15 Seconds East 37.8 feet
thence North 83 Degrees 52 Minutes 58 Seconds East 38.9 feet
thence North 79 Degrees 29 Minutes 08 Seconds East 33.3 feet
thence North 74 Degrees 29 Minutes 39 Seconds East 27.5 feet
thence North 68 Degrees 57 Minutes 50 Seconds East 26 feet
thence North 70 Degrees 23 Minutes 58 Seconds East 27.8 feet
thence North 68 Degrees 28 Minutes 17 Seconds East 29.9 feet
thence North 82 Degrees 50 Minutes 48 Seconds East 33.1 feet
thence North 89 Degrees 11 Minutes 13 Seconds East 37.4 feet
thence North 89 Degrees 41 Minutes 22 Seconds East 40.4 feet
thence North 86 Degrees 28 Minutes 48 Seconds East 35.2 feet
thence North 84 Degrees 08 Minutes 39 Seconds East 34 feet
thence North 78 Degrees 09 Minutes 17 Seconds East 32.8 feet
thence North 68 Degrees 48 Minutes 37 Seconds East 34.1 feet
thence North 57 Degrees 27 Minutes 38 Seconds East 35.7 feet
thence North 51 Degrees 33 Minutes 51 Seconds East 33 feet
thence North 53 Degrees 03 Minutes 19 Seconds East 31.9 feet
thence North 56 Degrees 47 Minutes 03 Seconds East 33.2 feet
thence North 58 Degrees 43 Minutes 32 Seconds East 36.4 feet
thence North 56 Degrees 08 Minutes 36 Seconds East 36.2 feet
thence North 54 Degrees 44 Minutes 37 Seconds East 33.2 feet
thence North 52 Degrees 26 Minutes 03 Seconds East 29.3 feet
thence North 50 Degrees 29 Minutes 46 Seconds East 27.5 feet
thence North 49 Degrees 18 Minutes 00 Seconds East 28.9 feet
thence North 46 Degrees 48 Minutes 38 Seconds East 31.3 feet
thence North 44 Degrees 15 Minutes 31 Seconds East 30.9 feet
thence North 42 Degrees 39 Minutes 31 Seconds East 32.7 feet
thence North 40 Degrees 28 Minutes 02 Seconds East 34.7 feet
thence North 38 Degrees 38 Minutes 07 Seconds East 30.8 feet
thence North 44 Degrees 16 Minutes 38 Seconds East 32.3 feet
thence North 42 Degrees 23 Minutes 56 Seconds East 34.8 feet
thence North 41 Degrees 55 Minutes 49 Seconds East 38.6 feet
thence North 48 Degrees 55 Minutes 33 Seconds East 37.7 feet
thence North 55 Degrees 59 Minutes 58 Seconds East 11.8 feet
thence North 63 Degrees 32 Minutes 33 Seconds East 20.1 feet
thence North 74 Degrees 07 Minutes 01 Seconds East 20.8 feet
thence North 89 Degrees 41 Minutes 22 Seconds East 28.6 feet
thence South 74 Degrees 14 Minutes 12 Seconds East 40.3 feet
thence South 69 Degrees 20 Minutes 13 Seconds East 42.2 feet
thence South 73 Degrees 33 Minutes 53 Seconds East 38.7 feet
thence South 80 Degrees 50 Minutes 53 Seconds East 10 feet
thence South 80 Degrees 31 Minutes 41 Seconds East 9.7 feet
thence South 83 Degrees 36 Minutes 02 Seconds East 28.1 feet
thence South 88 Degrees 47 Minutes 22 Seconds East 37.1 feet

thence North 88 Degrees 39 Minutes 59 Seconds East 36.8 feet
thence South 89 Degrees 21 Minutes 48 Seconds East 39.7 feet
thence South 84 Degrees 13 Minutes 41 Seconds East 40.3 feet
thence South 68 Degrees 45 Minutes 30 Seconds East 42 feet
thence South 51 Degrees 58 Minutes 10 Seconds East 46 feet
thence South 47 Degrees 53 Minutes 59 Seconds East 46.2 feet
thence South 50 Degrees 20 Minutes 39 Seconds East 45 feet
thence South 57 Degrees 39 Minutes 57 Seconds East 49.9 feet
thence South 71 Degrees 05 Minutes 15 Seconds East 52.8 feet
thence South 86 Degrees 42 Minutes 42 Seconds East 52.3 feet
thence North 76 Degrees 33 Minutes 19 Seconds East 50.5 feet
thence North 70 Degrees 21 Minutes 58 Seconds East 53.6 feet
thence North 84 Degrees 00 Minutes 50 Seconds East 53.1 feet
thence South 80 Degrees 59 Minutes 12 Seconds East 44.6 feet
thence South 71 Degrees 28 Minutes 02 Seconds East 43.7 feet
thence South 69 Degrees 47 Minutes 58 Seconds East 48.7 feet
thence South 67 Degrees 31 Minutes 41 Seconds East 53.4 feet
thence South 67 Degrees 09 Minutes 26 Seconds East 54.2 feet
thence South 67 Degrees 59 Minutes 15 Seconds East 53.6 feet
thence South 70 Degrees 29 Minutes 02 Seconds East 51.3 feet
thence South 72 Degrees 34 Minutes 47 Seconds East 50.6 feet
thence South 72 Degrees 50 Minutes 32 Seconds East 49.2 feet
thence South 73 Degrees 21 Minutes 02 Seconds East 48.4 feet
thence South 73 Degrees 38 Minutes 58 Seconds East 46.9 feet
thence South 78 Degrees 01 Minutes 46 Seconds East 49.4 feet
thence South 83 Degrees 53 Minutes 13 Seconds East 49.9 feet
thence South 89 Degrees 29 Minutes 31 Seconds East 45.9 feet
thence North 88 Degrees 53 Minutes 17 Seconds East 46.9 feet
thence North 80 Degrees 45 Minutes 13 Seconds East 52.8 feet
thence North 60 Degrees 38 Minutes 05 Seconds East 50.7 feet
thence North 49 Degrees 50 Minutes 05 Seconds East 49.2 feet
thence North 42 Degrees 34 Minutes 06 Seconds East 50.2 feet
thence North 46 Degrees 51 Minutes 51 Seconds East 55 feet
thence North 53 Degrees 33 Minutes 45 Seconds East 55.7 feet
thence North 60 Degrees 18 Minutes 31 Seconds East 44.8 feet
thence North 61 Degrees 51 Minutes 55 Seconds East 40.1 feet
thence North 60 Degrees 59 Minutes 40 Seconds East 35.5 feet
thence North 74 Degrees 47 Minutes 45 Seconds East 31.9 feet
thence South 73 Degrees 50 Minutes 01 Seconds East 24.3 feet
thence South 33 Degrees 35 Minutes 07 Seconds East 25.1 feet
thence South 06 Degrees 35 Minutes 16 Seconds East 33 feet
thence South 03 Degrees 45 Minutes 49 Seconds East 38.1 feet
thence South 07 Degrees 29 Minutes 41 Seconds East 39.4 feet
thence South 14 Degrees 57 Minutes 08 Seconds East 37.6 feet
thence South 18 Degrees 36 Minutes 24 Seconds East 42.9 feet
thence South 19 Degrees 00 Minutes 12 Seconds East 46.1 feet
thence South 06 Degrees 05 Minutes 51 Seconds East 48.8 feet
thence South 04 Degrees 41 Minutes 43 Seconds West 45.1 feet
thence South 09 Degrees 20 Minutes 28 Seconds West 48.9 feet

thence South 04 Degrees 53 Minutes 02 Seconds West 54.4 feet
thence South 02 Degrees 02 Minutes 08 Seconds East 54.5 feet
thence South 11 Degrees 37 Minutes 13 Seconds East 51.9 feet
thence South 34 Degrees 13 Minutes 20 Seconds East 47.1 feet
thence South 41 Degrees 38 Minutes 09 Seconds East 50.7 feet
thence South 52 Degrees 54 Minutes 18 Seconds East 49.2 feet
thence South 54 Degrees 04 Minutes 32 Seconds East 53.3 feet
thence South 73 Degrees 17 Minutes 23 Seconds East 16.8 feet
thence South 63 Degrees 44 Minutes 43 Seconds East 12.5 feet
thence South 64 Degrees 16 Minutes 51 Seconds East 15.7 feet
thence North 77 Degrees 35 Minutes 41 Seconds East 28.2 feet
thence North 15 Degrees 38 Minutes 05 Seconds East 33.4 feet
thence North 20 Degrees 48 Minutes 28 Seconds West 37.5 feet
thence North 14 Degrees 07 Minutes 04 Seconds West 39.9 feet
thence North 00 Degrees 18 Minutes 37 Seconds West 37.7 feet
thence North 19 Degrees 00 Minutes 45 Seconds East 26.8 feet
thence North 31 Degrees 05 Minutes 40 Seconds East 36.5 feet
thence North 40 Degrees 49 Minutes 43 Seconds East 37.9 feet
thence North 44 Degrees 04 Minutes 47 Seconds East 43.6 feet
thence North 47 Degrees 10 Minutes 44 Seconds East 42.7 feet
thence North 48 Degrees 50 Minutes 35 Seconds East 41.6 feet
thence North 44 Degrees 18 Minutes 36 Seconds East 35 feet
thence North 48 Degrees 48 Minutes 06 Seconds East 35.6 feet
thence North 49 Degrees 42 Minutes 09 Seconds East 39.8 feet
thence North 49 Degrees 30 Minutes 10 Seconds East 44.2 feet
thence North 48 Degrees 11 Minutes 34 Seconds East 45.6 feet
thence North 44 Degrees 41 Minutes 22 Seconds East 2.8 feet more or less to **the ending point at:** 39 degrees 12 minutes 00.34 seconds North Latitude and -112 degrees 08 minutes 50.17 seconds West Longitude, which can be converted to mapping accuracy State Plane Utah Central Zone NAD 83 feet coordinates of X = 1,456,986.9 feet and Y = 6,878,037.8 feet.