00165781
B: 485 P: 612 Fee $0.00
Connie Hansen, Millard Recorder Page 1 of 13
05/14/2008 10:16:14 AM By UT STATE GOVERNOR

Acknowledgment and Notice of Acknowledgment of Acceptance of R.S. 2477 Right-of-Way Grant

THE STATE OF UTAH

TO ALL WHOM THESE PRESENTS SHALL COME, Greeting:

Know ye, This is an Acknowledgment and Notice of Acknowledgment made under Utah Code Sections 72-5-309 through 310 inclusive, that the grant of the United States of America of "the right of way for the construction of highways over public lands, not reserved for public uses" under United States Revised Statutes 2477 (43 U.S.C. Section 932 (repealed October 21, 1976, with proviso recognizing the validity of rights-of-way already established)) was accepted for and on behalf of the State of Utah and its political subdivision Millard County as it pertains to the highway located in Millard County known as Rocky S.O.B Road; County Road Number: MC3517; State Geographic Information Database (SGID) Road Identification Number: RD141846. Total road length is 2.26 miles more or less.

The reason for this Acknowledgment and Notice of Acknowledgment includes, but is not limited to, the fact that the road was constructed, mechanically, or by continuous use as a public highway for a period of at least ten years, over public lands not reserved for public uses, prior to the earlier of (a) the October 21, 1976 repeal of R.S. 2477 or (b) the date the servient estate was reserved for public uses.

This Acknowledgment and Notice of Acknowledgment applies only to the segments of the road that traverse land owned by the Bureau of Land Management, United States Department of the Interior, and does not apply to segments of the road that traverse land owned by any other person or entity. The State of Utah and its political subdivisions reserve the right to make further acknowledgments and notices of acknowledgment with regard to road segments that traverse land owned by other entities, including the United States of America, through one or more of its agencies.

A printed copy of a map showing the location of the road in said county is appended hereto as "Attachment 1," a printed copy of representative photos of the road is appended hereto as "Attachment 2," a printed copy of a description of the beginning and ending points of the entire road together with a list of Townships, Ranges and Sections that may be traversed by the road in said county is appended hereto as "Attachment 3," and a printed copy of the Road Centerline Description Cover Page(s) is appended hereto as "Attachment 4." The Appendices listed in "Attachment 4" that contain the actual road centerline descriptions are incorporated herein by reference. Affidavits provided by individuals familiar with the road are appended hereto as "Attachment 5."

A printed copy of this Acknowledgment and Notice of Acknowledgment, together with its Attachments and Appendices, may be viewed and/or obtained at the office of the Utah State Archives.

An electronic copy of this Acknowledgment and Notice of Acknowledgment, together with its Attachments and Appendices, may be viewed and/or downloaded as read-only PDF (Portable Document Format) files via the

Internet at http://recorded2477roads.utah.gov.

The owner of the servient estate in the land underlying the road-segments subject to this Acknowledgment and Notice is believed to be the United States of America through one or more of its agencies. Any of such agencies or any other person with a servient ownership claim or a competing dominant estate right-of-way ownership claim, may file a petition in the State District Court for Salt Lake County for a decision regarding the correctness of this Acknowledgment. A claimant shall file a petition within sixty (60) days after receipt of this Notice.

In Witness Whereof, I, John Harja, the official designee of the Governor of the State of Utah, in conformity to the laws of the State (Utah Code Sections 72-5-308 through 310 inclusive), have caused this Acknowledgment and Notice of Acknowledgment to be made.

Signed by my hand in Salt Lake City, Utah, the 23rd day of April, 2008.

By the Governor's Designee

John Harja

CERTIFICATION

State of Utah)
: ss
County of Salt Lake)

I hereby certify that the signer of the foregoing document, John Harja, is personally known by me, has made a voluntary signature and taken an oath stating that he is the official designee of the Governor of the State of Utah and is authorized to sign this document on the Governor's behalf pursuant to Utah Code Section 72-5-309. He further vouched that, based upon information and belief, the facts alleged therein are true.

Dated this 23rd day of April, 2008.

NOTARY PUBLIC
PAMELA Z. BLACKHAM
5110 State Office Bldg
Salt Lake City, Utah 84114
COMMISSION EXPIRES
May 3, 2011
STATE OF UTAH

Pamela Z. Blackham
Notary Public

00165781
B: 485 P: 613 Fee $0.00
Connie Hansen, Millard Recorder Page 2 of 13
05/14/2008 10:16:14 AM By UT STATE GOVERNOR

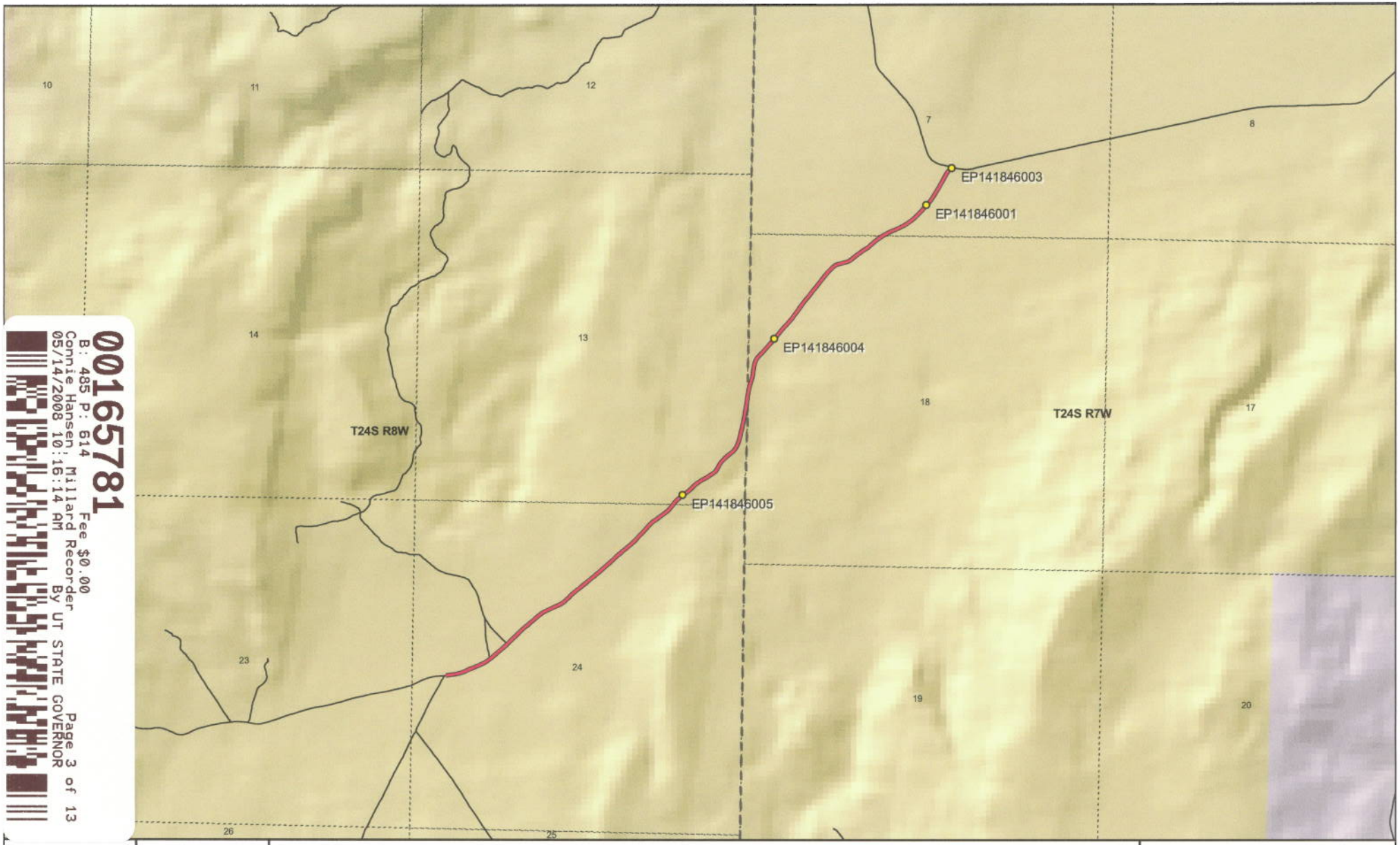

00165781
B: 485 P: 614 Fee $0.00
Connie Hansen, Millard Recorder
05/14/2008 10:16:14 AM By UT STATE GOVERNOR
Page 3 of 13

1:25,405
1 inch equals 0.4 miles

Rocky S.O.B Road - Millard County
SGID RD_ID RD141846

Land Ownership Categories

- BLM
- Private
- SITLA, State Trust Land
- USFS, National Forest
- State Parks and Recreation
- Tribal, Indian Reservation
- NPS, National Park
- Wilderness
- UDWR Wildlife Reserve
- DOD, Military
- State Sovereign Land
- National Recreation Area
- USFWS, Natl. Wildlife Refuge

Transportation Network

- Rocky S.O.B Road
- Other Roads
- Title V: Issued Or Under Consideration By BLM Or County
- Photo Event Point
- Section = 1 Mile

Map prepared by the State of Utah
Automated Geographic Reference Center
Room 5130 State Office Building
Salt Lake City, Utah 84114
Nov 24, 2006

EP141846001

EP141846003

EP141846004

EP141846005

EP000000000

00165781
B: 485 P: 615 Fee $0.00
Connie Hansen, Millard Recorder Page 4 of 13
05/14/2008 10:16:14 AM By UT STATE GOVERNOR

Rocky S.O.B Road - Millard County
SGID RD_ID RD141846

Map prepared by the State of Utah
Automated Geographic Reference Center
Room 5130 State Office Building
Salt Lake City, Utah 84114
November 24, 2006

Attachment 3

Beginning & Ending Points and Township, Range, and Section References For:

Popular Name: Rocky S.O.B Road
County: Millard
County Road Number: MC3517
State Geographic Information Database (SGID) Road Identification Number: RD141846.
Total Road Length: 2.26 miles more or less.

Beginning at a point on the road centerline located at 38 degrees 42 minutes 36.09 seconds North Latitude and -112 degrees 42 minutes 34.75 seconds West Longitude, which can be converted to mapping accuracy State Plane Utah Central Zone NAD 83 feet coordinates of X = 1,295,206.0 feet and Y = 6,701,211.9 feet based on the US Survey Foot conversion.

Ending at a point on the road centerline located at 38 degrees 43 minutes 57.76 seconds North Latitude and -112 degrees 40 minutes 54.12 seconds West Longitude, which can be converted to mapping accuracy State Plane Utah Central Zone NAD 83 feet coordinates of X = 1,303,291.9 feet and Y = 6,709,367.6 feet based on the US Survey Foot conversion.

This road may traverse:

Township 24 South Range 7 West, Section(s) 7,18, Salt Lake Base & Meridian
Township 24 South Range 8 West, Section(s) 13,24, Salt Lake Base & Meridian
See Attachment 1 above for a cartographic depiction of the course of this road.

00165781
B: 485 P: 616 Fee $0.00
Connie Hansen, Millard Recorder Page 5 of 13
05/14/2008 10:16:14 AM By UT STATE GOVERNOR

Attachment 4
Road Centerline Description Cover Page(s)

Popular Name: Rocky S.O.B Road
County: Millard
County Road Number: MC3517
State Geographic Information Database (SGID) Road Identification Number: RD141846.
Total Road Length: 2.26 miles more or less.

Centerline Descriptions Of Road-Segments That Cross Over Federally Owned Land, Derived From Global Positioning System Data And Cross-checked against USGS Digital Orthophoto Quadrangles Compiled By The Utah Automated Geographic Reference Center And Entered Into The State Geographic Information Database (SGID).

Road-Segments Listed by SGID Road Identification Number (RD_ID)	Road-Segment Numbers	Believed Ownership Of Servient Estate	Approximate Segment Length	See Attached Appendix
RD141846	001	BLM	2.26 Miles	A
		Total Road Length	2.26	————

*** Indicates that a Title V permit will be requested, is in process, or has been issued.**
† Indicates that road-segments crossing Forest Service land are under consideration by the state and county as of the date of this Acknowledgment and Notice of Acknowledgment.

00165781
B: 485 P: 617 Fee $0.00
Connie Hansen, Millard Recorder Page 6 of 13
05/14/2008 10:16:14 AM By UT STATE GOVERNOR

Attachment 5

00165781
B: 485 P: 618 Fee $0.00
Connie Hansen, Millard Recorder
05/14/2008 10:16:14 AM By UT STATE GOVERNOR

AFFIDAVIT OF WILLIAM THAYNE HENRIE

ROCKY S.O.B. ROAD

MILLARD COUNTY, UTAH

ROAD NUMBER MC3517

State of Utah)
: ss.
County of Millard)

WILLIAM THAYNE HENRIE, being first duly sworn, deposes and states as follows:

1. I am an adult competent to testify about the matters set forth below based upon my personal knowledge. I currently reside in Millard County, Utah. I have lived in Millard County for fifty-eight years. I have been an employee of the Millard County Road Department since June of 1990, have been the Road Department Supervisor from January 1993 to the present and have participated in maintenance of the road during that time.

2. I have traveled and am familiar with a road in Millard County known as Rocky S.O.B. Road. I am also familiar with the land the road traverses. When I first used and observed the road in the 1950s, it followed the same route as in 2006 when I last observed it. Attached is a Millard County map showing Rocky S.O.B. Road. To the best of my knowledge and based upon my use of and familiarity with this road and the land it traverses, the location and route of the road are correctly illustrated on the attached map.

3. I am informed that the County also identifies this road according to the road number listed above.

4. I have observed that the road has been open to the public for all to use, to come and go as they pleased, since at least as early as the 1950s and continuing through 1976 to the present. Throughout this time period I have observed travel on the road by means of cars, trucks, recreational vehicles, and pickup trucks. Throughout this time period, the road has been used weekly for more than ten continuous years prior to 1976, and is presently used weekly.

00165781
B: 485 P: 619 Fee $0.00
Connie Hansen, Millard Recorder
05/14/2008 10:16:14 AM By UT STATE GOVERNOR

5. Throughout the time period from 1955 to the present, I have used the road myself for camping, gathering fire wood, hunting, rock hounding, participating in search and rescue efforts and recreation.

6. Throughout the time period described in the previous paragraph, I have observed other vehicles from the general public using the road at various times for the uses described in the previous paragraph, plus mining, prospecting for minerals, livestock operations, trapping, tourism, government access, picnicking, hiking and sightseeing.

7. It is also the reputation in the community that this road has been open to the public for all to use, to come and go as they pleased, since at least as early as the early 1900s and continuing through 1976 to the present, for the uses described in the previous paragraphs.

8. Prior to 1976 I observed graders and other maintenance equipment performing maintenance and construction activities on the road. Maintenance on the road has been performed since 1955 by the Millard County Road Department.

DATED this 5 day of December, 2006.

WILLIAM THAYNE HENRIE

SUBSCRIBED AND SWORN to before me this 5th day of December, 2006.

Notary Public
GLORIA SCHRADER
5110 State Office Bldg.
Salt Lake City, UT 84114-2477
My Commission Expires
October 10, 2008
State of Utah

Gloria Schrader
NOTARY PUBLIC

00165781
B: 485 P: 620 Fee $0.00
Connie Hansen, Millard Recorder Page 9 of 13
05/14/2008 10:16:14 AM By UT STATE GOVERNOR

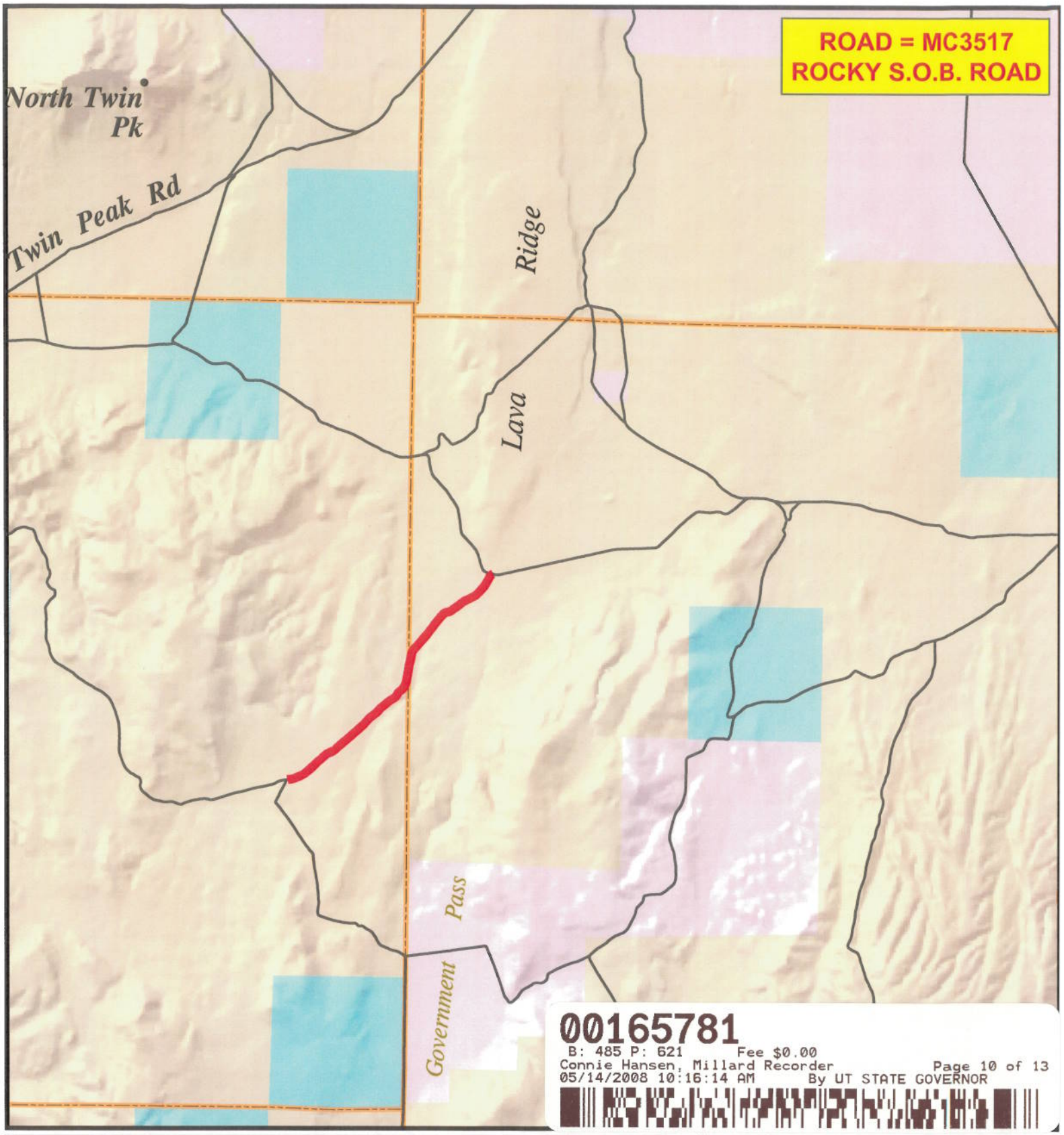

00165781
B: 485 P: 621 Fee $0.00
Connie Hansen, Millard Recorder Page 10 of 13
05/14/2008 10:16:14 AM By UT STATE GOVERNOR

MILLARD COUNTY

B Class Road of Interest

Interstate
Highway Major
Highway Minor
B Class Road
Unimproved Road
County Border
River
Cities / Towns
Lakes
Lakes - Intermittent
Township & Range Line
Forest Service Lands
BLM Lands
State Trust Lands
Private Lands

0.5 0.25 0 0.5
Miles

N W E S

Map Printed: 12/02/06

AFFIDAVIT OF JOHN LARSEN

ROCKY S.O.B. ROAD

MILLARD COUNTY, UTAH

ROAD NUMBER MC3517

State of Utah)
: ss
County of Millard)

JOHN LARSEN, being first duly sworn, deposes and states as follows:

1. I am an adult competent to testify about the matters set forth below based upon my personal knowledge. I currently reside in Millard County, Utah. I have lived in Millard County for forty-six years. I have been an employee of the Millard County Road Department since June 1980 to present and have participated in maintenance of the road during that time.

2. I have traveled and am familiar with a road in Millard County known as the Rocky S.O.B. Road. I am also familiar with the land the road traverses. When I first used and observed the road in the early 1960s, it followed the same route as in 2006 when I last observed it. Attached is a Millard County map showing Rocky S.O.B. Road. To the best of my knowledge and based upon my use of and familiarity with this road and the land it traverses, the location and route of the road are correctly illustrated on the attached map.

3. I am informed that the County also identifies this road according to the road number listed above.

4. I have observed that the road has been open to the public for all to use, to come and go as they pleased, since at least as early as the early 1960s and continuing through 1976 to the present. Throughout this time period I have observed travel on the road by various means, including car, truck, recreational vehicle, and pickup truck. Throughout this time period, the road has been used weekly for more than ten continuous years prior to 1976, and is presently

00165781
B: 485 P: 622 Fee $0.00
Connie Hansen, Millard Recorder
05/14/2008 10:16:14 AM By UT STATE GOVERNOR

used weekly.

5. Throughout the time period from the early 1960s to the present, I have used the road myself for the following uses: hunting, camping, gathering fire wood, and recreation.

6. Throughout the time period described in the previous paragraph, I observed other vehicles from the general public using the road at various times for the uses described in the previous paragraph, plus the following uses: Mining, prospecting for minerals, livestock operations, farming, trapping, tourism, government access, picnicking, hiking and sightseeing.

7. It is also the reputation in the community that this road has been open to the public for all to use, to come and go as they pleased, since at least as early as 1900 and continuing through 1976 to the present, for the uses described in the previous paragraphs.

8. Prior to 1976, I observed the graded surface of the road and have personally graded the road since 1980.

DATED this 4 day of December, 2006.

John Larsen

JOHN LARSEN

SUBSCRIBED AND SWORN to before me this 4th day of December, 2006.

Notary Public
GLORIA SCHRADER
5110 State Office Bldg.
Salt Lake City, UT 84114-2477
My Commission Expires
October 10, 2008
State of Utah

Gloria Schrader

NOTARY PUBLIC

00165781
B: 485 P: 623 Fee $0.00
Connie Hansen, Millard Recorder Page 12 of 13
05/14/2008 10:16:14 AM By UT STATE GOVERNOR

ROAD = MC3517
ROCKY S.O.B. ROAD

North Twin Pk

Twin Peak Rd

Ridge

Lava

Pass

Government

00165781
B: 485 P: 624 Fee $0.00
Connie Hansen, Millard Recorder Page 13 of 13
05/14/2008 10:16:14 AM By UT STATE GOVERNOR

MILLARD COUNTY

B Class Road of Interest

Interstate
Highway Major
Highway Minor
B Class Road
Unimproved Road
County Border
River
Cities / Towns
Lakes
Lakes - Intermittent
Township & Range Line
Forest Service Lands
BLM Lands
State Trust Lands
Private Lands

0.5 0.25 0 0.5
Miles

N W E S

Map Printed: 12/02/06

MEADOW
15
KANOSH

Appendix A to Attachment 4

Popular Name: Rocky S.O.B Road
County: Millard
County Road Number: MC3517
State Geographic Information Database (SGID) Road Identification Number: RD141846.
Road-Segment Number: 001
Road-Segment Length: 2.26 miles more or less.
Believed owner of the land underlying this road-segment is: Bureau of Land Management.

The following description is based upon the geographic coordinate system using the NAD83 Datum. The source is GPS mapping grade data as indicated in the metadata and/or the transportation data model of the State of Utah Geographic Information Database (SGID).

The road-segment itself is the monument that is identified by its physical presence on the land. The location of said physical presence is closely approximated by mapping grade Global Positioning System (GPS) data. Said data are checked against the corresponding gray-scale 1-meter Digital Orthophoto Quadrangles published by the United States Geological Survey (USGS) to verify a reasonable degree of accuracy. In circumstances where accurate satellite signal acquisition is not possible, such as deep, narrow canyons or under a canopy of dense foliage, or where very sharp curves in the road make accuracy questionable, such portions of the road were digitized from the corresponding gray-scale 1-meter Digital Orthophoto Quadrangles published by the United States Geological Survey (USGS).

This road-segment may traverse:
Township 24 South Range 7 West, Section(s) 7,18, Salt Lake Base & Meridian
Township 24 South Range 8 West, Section(s) 13,24, Salt Lake Base & Meridian

The following description closely approximates the location of the centerline of the physical monument (Rocky S.O.B Road)-- Segment 001 based on mapping grade Global Positioning System (GPS) data as defined above:

Beginning at a point on the road center line located at 38 degrees 42 minutes 36.09 seconds North Latitude and -112 degrees 42 minutes 34.75 seconds West Longitude, which can be converted to mapping accuracy State Plane Utah Central Zone NAD 83 feet coordinates of X = 1,295,206.0 feet and Y = 6,701,211.9 feet; thence the following courses along the said road center line:

thence North 79 Degrees 57 Minutes 42 Seconds East 33 feet
thence North 81 Degrees 09 Minutes 13 Seconds East 44.1 feet
thence North 81 Degrees 52 Minutes 54 Seconds East 43.4 feet
thence North 79 Degrees 21 Minutes 49 Seconds East 45.7 feet
thence North 76 Degrees 39 Minutes 00 Seconds East 46.5 feet
thence North 73 Degrees 20 Minutes 15 Seconds East 48.9 feet
thence North 68 Degrees 40 Minutes 04 Seconds East 50.3 feet
thence North 65 Degrees 19 Minutes 08 Seconds East 54 feet
thence North 68 Degrees 30 Minutes 09 Seconds East 40.8 feet
thence North 67 Degrees 38 Minutes 15 Seconds East 13.1 feet
thence North 65 Degrees 49 Minutes 48 Seconds East 43.8 feet

thence North 69 Degrees 00 Minutes 36 Seconds East 47.4 feet
thence North 67 Degrees 33 Minutes 07 Seconds East 49.6 feet
thence North 65 Degrees 24 Minutes 41 Seconds East 51.8 feet
thence North 61 Degrees 25 Minutes 41 Seconds East 54 feet
thence North 56 Degrees 00 Minutes 55 Seconds East 52.1 feet
thence North 53 Degrees 32 Minutes 50 Seconds East 31.7 feet
thence North 53 Degrees 32 Minutes 50 Seconds East 21.1 feet
thence North 49 Degrees 48 Minutes 42 Seconds East 54.7 feet
thence North 49 Degrees 21 Minutes 12 Seconds East 57.3 feet
thence North 48 Degrees 44 Minutes 25 Seconds East 56.1 feet
thence North 48 Degrees 16 Minutes 01 Seconds East 56 feet
thence North 47 Degrees 59 Minutes 21 Seconds East 56.7 feet
thence North 47 Degrees 50 Minutes 42 Seconds East 55.1 feet
thence North 49 Degrees 24 Minutes 47 Seconds East 19.8 feet
thence North 50 Degrees 24 Minutes 57 Seconds East 4.7 feet
thence North 52 Degrees 50 Minutes 07 Seconds East 9.8 feet
thence North 43 Degrees 18 Minutes 29 Seconds East 38.1 feet
thence North 44 Degrees 42 Minutes 19 Seconds East 41.8 feet
thence North 46 Degrees 54 Minutes 28 Seconds East 48.3 feet
thence North 46 Degrees 00 Minutes 47 Seconds East 50.8 feet
thence North 45 Degrees 14 Minutes 09 Seconds East 50.1 feet
thence North 44 Degrees 26 Minutes 46 Seconds East 51.3 feet
thence North 47 Degrees 27 Minutes 19 Seconds East 53.2 feet
thence North 50 Degrees 15 Minutes 55 Seconds East 52.7 feet
thence North 50 Degrees 02 Minutes 15 Seconds East 52.4 feet
thence North 48 Degrees 02 Minutes 30 Seconds East 51.8 feet
thence North 49 Degrees 15 Minutes 32 Seconds East 52.6 feet
thence North 50 Degrees 02 Minutes 15 Seconds East 52.4 feet
thence North 49 Degrees 29 Minutes 23 Seconds East 52.9 feet
thence North 49 Degrees 39 Minutes 49 Seconds East 51 feet
thence North 53 Degrees 07 Minutes 56 Seconds East 50.7 feet
thence North 59 Degrees 30 Minutes 07 Seconds East 50.9 feet
thence North 64 Degrees 23 Minutes 32 Seconds East 53.7 feet
thence North 68 Degrees 30 Minutes 40 Seconds East 51.7 feet
thence North 65 Degrees 37 Minutes 47 Seconds East 50.7 feet
thence North 65 Degrees 11 Minutes 52 Seconds East 49 feet
thence North 62 Degrees 58 Minutes 14 Seconds East 49.6 feet
thence North 58 Degrees 44 Minutes 29 Seconds East 47.8 feet
thence North 50 Degrees 45 Minutes 51 Seconds East 41.8 feet
thence North 46 Degrees 55 Minutes 12 Seconds East 42 feet
thence North 45 Degrees 14 Minutes 44 Seconds East 49.2 feet
thence North 45 Degrees 41 Minutes 04 Seconds East 54.3 feet
thence North 47 Degrees 24 Minutes 29 Seconds East 54.1 feet
thence North 47 Degrees 17 Minutes 49 Seconds East 56.4 feet
thence North 50 Degrees 36 Minutes 41 Seconds East 60.9 feet
thence North 50 Degrees 09 Minutes 55 Seconds East 63.4 feet
thence North 51 Degrees 11 Minutes 01 Seconds East 63.8 feet
thence North 50 Degrees 18 Minutes 45 Seconds East 64.1 feet
thence North 49 Degrees 19 Minutes 45 Seconds East 63.3 feet

thence North 49 Degrees 59 Minutes 26 Seconds East 52.9 feet
thence North 50 Degrees 44 Minutes 18 Seconds East 28.7 feet
thence North 50 Degrees 42 Minutes 51 Seconds East 8.9 feet
thence North 49 Degrees 16 Minutes 45 Seconds East 34.9 feet
thence North 49 Degrees 23 Minutes 28 Seconds East 56.8 feet
thence North 49 Degrees 33 Minutes 22 Seconds East 63.1 feet
thence North 48 Degrees 11 Minutes 31 Seconds East 64.9 feet
thence North 47 Degrees 58 Minutes 32 Seconds East 65.1 feet
thence North 46 Degrees 21 Minutes 12 Seconds East 64.5 feet
thence North 47 Degrees 45 Minutes 39 Seconds East 65.3 feet
thence North 48 Degrees 32 Minutes 46 Seconds East 65.8 feet
thence North 50 Degrees 10 Minutes 08 Seconds East 53.6 feet
thence North 48 Degrees 16 Minutes 53 Seconds East 29.8 feet
thence North 52 Degrees 17 Minutes 59 Seconds East 7 feet
thence North 48 Degrees 33 Minutes 57 Seconds East 37.9 feet
thence North 49 Degrees 34 Minutes 30 Seconds East 51.9 feet
thence North 50 Degrees 37 Minutes 39 Seconds East 56.2 feet
thence North 48 Degrees 47 Minutes 26 Seconds East 52.1 feet
thence North 46 Degrees 57 Minutes 21 Seconds East 53.2 feet
thence North 43 Degrees 04 Minutes 07 Seconds East 56.9 feet
thence North 41 Degrees 51 Minutes 13 Seconds East 60.6 feet
thence North 40 Degrees 51 Minutes 45 Seconds East 62.3 feet
thence North 41 Degrees 08 Minutes 30 Seconds East 63.5 feet
thence North 43 Degrees 50 Minutes 13 Seconds East 61.3 feet
thence North 43 Degrees 47 Minutes 18 Seconds East 58 feet
thence North 48 Degrees 02 Minutes 37 Seconds East 55.8 feet
thence North 52 Degrees 22 Minutes 35 Seconds East 57.4 feet
thence North 53 Degrees 20 Minutes 02 Seconds East 60.3 feet
thence North 54 Degrees 16 Minutes 36 Seconds East 60 feet
thence North 53 Degrees 27 Minutes 04 Seconds East 61 feet
thence North 50 Degrees 44 Minutes 57 Seconds East 59.5 feet
thence North 44 Degrees 00 Minutes 33 Seconds East 57.3 feet
thence North 39 Degrees 12 Minutes 29 Seconds East 55.7 feet
thence North 38 Degrees 43 Minutes 50 Seconds East 40.1 feet
thence North 39 Degrees 18 Minutes 56 Seconds East 12.4 feet
thence North 41 Degrees 33 Minutes 15 Seconds East 50.7 feet
thence North 45 Degrees 47 Minutes 46 Seconds East 48.7 feet
thence North 51 Degrees 28 Minutes 50 Seconds East 47.2 feet
thence North 55 Degrees 25 Minutes 05 Seconds East 26.2 feet
thence North 50 Degrees 24 Minutes 56 Seconds East 4.7 feet
thence North 31 Degrees 58 Minutes 50 Seconds East 7.4 feet
thence North 58 Degrees 16 Minutes 31 Seconds East 6.9 feet
thence North 54 Degrees 58 Minutes 12 Seconds East 29.9 feet
thence North 55 Degrees 18 Minutes 08 Seconds East 36.6 feet
thence North 52 Degrees 32 Minutes 48 Seconds East 39.1 feet
thence North 47 Degrees 40 Minutes 59 Seconds East 40.2 feet
thence North 46 Degrees 00 Minutes 25 Seconds East 40.8 feet
thence North 47 Degrees 56 Minutes 01 Seconds East 45.3 feet
thence North 50 Degrees 15 Minutes 01 Seconds East 48 feet

thence North 53 Degrees 28 Minutes 21 Seconds East 47.2 feet
thence North 57 Degrees 54 Minutes 46 Seconds East 46.7 feet
thence North 59 Degrees 39 Minutes 31 Seconds East 38.7 feet
thence North 57 Degrees 41 Minutes 58 Seconds East 15.5 feet
thence North 61 Degrees 15 Minutes 43 Seconds East 9 feet
thence North 58 Degrees 44 Minutes 28 Seconds East 40.2 feet
thence North 57 Degrees 05 Minutes 52 Seconds East 53 feet
thence North 57 Degrees 19 Minutes 01 Seconds East 52.1 feet
thence North 50 Degrees 41 Minutes 08 Seconds East 49 feet
thence North 35 Degrees 50 Minutes 25 Seconds East 51.2 feet
thence North 29 Degrees 16 Minutes 58 Seconds East 55.8 feet
thence North 28 Degrees 58 Minutes 33 Seconds East 59.1 feet
thence North 36 Degrees 38 Minutes 37 Seconds East 54.6 feet
thence North 46 Degrees 42 Minutes 52 Seconds East 52.9 feet
thence North 51 Degrees 40 Minutes 52 Seconds East 55.4 feet
thence North 51 Degrees 51 Minutes 30 Seconds East 57.8 feet
thence North 46 Degrees 17 Minutes 23 Seconds East 58.7 feet
thence North 39 Degrees 38 Minutes 08 Seconds East 57.8 feet
thence North 26 Degrees 16 Minutes 12 Seconds East 59.4 feet
thence North 18 Degrees 13 Minutes 58 Seconds East 64 feet
thence North 15 Degrees 29 Minutes 50 Seconds East 67.5 feet
thence North 14 Degrees 42 Minutes 35 Seconds East 65.9 feet
thence North 14 Degrees 45 Minutes 05 Seconds East 63.2 feet
thence North 11 Degrees 42 Minutes 59 Seconds East 63.1 feet
thence North 10 Degrees 56 Minutes 54 Seconds East 55.5 feet
thence North 09 Degrees 32 Minutes 18 Seconds East 25 feet
thence North 09 Degrees 10 Minutes 02 Seconds East 16 feet
thence North 08 Degrees 37 Minutes 11 Seconds East 50.8 feet
thence North 10 Degrees 14 Minutes 39 Seconds East 57.4 feet
thence North 10 Degrees 15 Minutes 03 Seconds East 62.8 feet
thence North 10 Degrees 18 Minutes 08 Seconds East 51.7 feet
thence North 11 Degrees 00 Minutes 53 Seconds East 15.1 feet
thence North 09 Degrees 07 Minutes 19 Seconds East 68.2 feet
thence North 07 Degrees 02 Minutes 21 Seconds East 66.8 feet
thence North 08 Degrees 02 Minutes 15 Seconds East 65.7 feet
thence North 12 Degrees 27 Minutes 25 Seconds East 63.9 feet
thence North 14 Degrees 54 Minutes 37 Seconds East 66.3 feet
thence North 15 Degrees 50 Minutes 32 Seconds East 67.3 feet
thence North 12 Degrees 47 Minutes 24 Seconds East 62.3 feet
thence North 09 Degrees 25 Minutes 57 Seconds East 35 feet
thence North 08 Degrees 00 Minutes 07 Seconds East 15.9 feet
thence North 09 Degrees 37 Minutes 52 Seconds East 53.3 feet
thence North 08 Degrees 54 Minutes 57 Seconds East 61.5 feet
thence North 11 Degrees 15 Minutes 05 Seconds East 62.3 feet
thence North 23 Degrees 36 Minutes 00 Seconds East 56.7 feet
thence North 37 Degrees 00 Minutes 31 Seconds East 52 feet
thence North 43 Degrees 25 Minutes 54 Seconds East 52.2 feet
thence North 40 Degrees 42 Minutes 50 Seconds East 50 feet
thence North 41 Degrees 37 Minutes 02 Seconds East 56 feet

thence North 42 Degrees 04 Minutes 10 Seconds East 55.5 feet
thence North 42 Degrees 43 Minutes 47 Seconds East 47.1 feet
thence North 41 Degrees 41 Minutes 31 Seconds East 44.1 feet
thence North 40 Degrees 32 Minutes 42 Seconds East 51.2 feet
thence North 40 Degrees 35 Minutes 12 Seconds East 29.1 feet
thence North 43 Degrees 41 Minutes 59 Seconds East 13.2 feet
thence North 36 Degrees 53 Minutes 22 Seconds East 11.9 feet
thence North 36 Degrees 39 Minutes 43 Seconds East 43.1 feet
thence North 38 Degrees 25 Minutes 20 Seconds East 50.9 feet
thence North 39 Degrees 25 Minutes 38 Seconds East 58 feet
thence North 40 Degrees 51 Minutes 44 Seconds East 62.3 feet
thence North 41 Degrees 21 Minutes 46 Seconds East 63.7 feet
thence North 41 Degrees 08 Minutes 29 Seconds East 63.5 feet
thence North 39 Degrees 44 Minutes 06 Seconds East 64.3 feet
thence North 38 Degrees 54 Minutes 43 Seconds East 64.4 feet
thence North 33 Degrees 18 Minutes 34 Seconds East 61.1 feet
thence North 35 Degrees 10 Minutes 17 Seconds East 61.6 feet
thence North 36 Degrees 23 Minutes 22 Seconds East 61 feet
thence North 38 Degrees 49 Minutes 38 Seconds East 63.4 feet
thence North 37 Degrees 54 Minutes 39 Seconds East 64.7 feet
thence North 38 Degrees 52 Minutes 12 Seconds East 63.9 feet
thence North 38 Degrees 54 Minutes 43 Seconds East 64.4 feet
thence North 38 Degrees 29 Minutes 49 Seconds East 66.5 feet
thence North 37 Degrees 39 Minutes 16 Seconds East 66.2 feet
thence North 38 Degrees 43 Minutes 41 Seconds East 64.6 feet
thence North 38 Degrees 10 Minutes 44 Seconds East 63.3 feet
thence North 38 Degrees 04 Minutes 20 Seconds East 60.3 feet
thence North 38 Degrees 06 Minutes 51 Seconds East 58.6 feet
thence North 40 Degrees 20 Minutes 35 Seconds East 54.9 feet
thence North 42 Degrees 54 Minutes 24 Seconds East 51.8 feet
thence North 45 Degrees 12 Minutes 58 Seconds East 52 feet
thence North 50 Degrees 52 Minutes 03 Seconds East 49.7 feet
thence North 65 Degrees 30 Minutes 41 Seconds East 49.6 feet
thence North 73 Degrees 17 Minutes 38 Seconds East 49.9 feet
thence North 76 Degrees 13 Minutes 25 Seconds East 49.3 feet
thence North 76 Degrees 18 Minutes 44 Seconds East 49.6 feet
thence North 68 Degrees 29 Minutes 43 Seconds East 47.2 feet
thence North 56 Degrees 07 Minutes 54 Seconds East 44.5 feet
thence North 49 Degrees 00 Minutes 07 Seconds East 40.3 feet
thence North 48 Degrees 56 Minutes 28 Seconds East 37.7 feet
thence North 52 Degrees 55 Minutes 03 Seconds East 45.5 feet
thence North 54 Degrees 25 Minutes 56 Seconds East 49.4 feet
thence North 55 Degrees 29 Minutes 20 Seconds East 49.6 feet
thence North 59 Degrees 02 Minutes 34 Seconds East 53.4 feet
thence North 56 Degrees 19 Minutes 23 Seconds East 50.7 feet
thence North 48 Degrees 23 Minutes 45 Seconds East 43.2 feet
thence North 49 Degrees 44 Minutes 49 Seconds East 47.5 feet
thence North 49 Degrees 26 Minutes 51 Seconds East 53.3 feet
thence North 51 Degrees 24 Minutes 52 Seconds East 55.6 feet

thence North 54 Degrees 54 Minutes 31 Seconds East 47.2 feet
thence North 56 Degrees 36 Minutes 32 Seconds East 43.9 feet
thence North 59 Degrees 20 Minutes 13 Seconds East 48.7 feet
thence North 64 Degrees 23 Minutes 30 Seconds East 53.7 feet
thence North 64 Degrees 02 Minutes 22 Seconds East 56.1 feet
thence North 65 Degrees 40 Minutes 28 Seconds East 56.4 feet
thence North 64 Degrees 46 Minutes 03 Seconds East 56.8 feet
thence North 63 Degrees 08 Minutes 22 Seconds East 55 feet
thence North 64 Degrees 03 Minutes 05 Seconds East 55.3 feet
thence North 58 Degrees 48 Minutes 01 Seconds East 54.3 feet
thence North 54 Degrees 49 Minutes 45 Seconds East 52.8 feet
thence North 51 Degrees 16 Minutes 02 Seconds East 52.8 feet
thence North 47 Degrees 47 Minutes 32 Seconds East 56 feet
thence North 47 Degrees 20 Minutes 23 Seconds East 55.5 feet
thence North 44 Degrees 57 Minutes 17 Seconds East 53.1 feet
thence North 44 Degrees 11 Minutes 18 Seconds East 51.5 feet
thence North 42 Degrees 47 Minutes 10 Seconds East 48.5 feet
thence North 41 Degrees 36 Minutes 38 Seconds East 34.4 feet
thence North 40 Degrees 53 Minutes 25 Seconds East 24.4 feet
thence North 48 Degrees 21 Minutes 24 Seconds East 10.9 feet
thence North 39 Degrees 44 Minutes 05 Seconds East 10.7 feet
thence North 38 Degrees 42 Minutes 43 Seconds East 42.2 feet
thence North 37 Degrees 10 Minutes 50 Seconds East 49.6 feet
thence North 34 Degrees 52 Minutes 15 Seconds East 53 feet
thence North 32 Degrees 01 Minutes 27 Seconds East 57.1 feet
thence North 31 Degrees 52 Minutes 48 Seconds East 58.5 feet
thence North 29 Degrees 48 Minutes 07 Seconds East 59.5 feet
thence North 29 Degrees 47 Minutes 13 Seconds East 62.2 feet
thence North 29 Degrees 44 Minutes 45 Seconds East 62.9 feet
thence North 29 Degrees 07 Minutes 55 Seconds East 58.8 feet
thence North 30 Degrees 28 Minutes 55 Seconds East 51.9 feet
thence North 32 Degrees 00 Minutes 01 Seconds East 41.2 feet
thence North 38 Degrees 42 Minutes 59 Seconds East 33.4 feet
thence North 49 Degrees 39 Minutes 17 Seconds East 29.6 feet
thence North 59 Degrees 12 Minutes 17 Seconds East 27.8 feet
thence North 67 Degrees 11 Minutes 41 Seconds East 39.4 feet more or less to **the ending point at:** 38 degrees 43 minutes 57.76 seconds North Latitude and -112 degrees 40 minutes 54.12 seconds West Longitude, which can be converted to mapping accuracy State Plane Utah Central Zone NAD 83 feet coordinates of X = 1,303,291.9 feet and Y = 6,709,367.6 feet.