Ent 255679 Bk 1030 Pg 1032
Date 19-Nov-2007 9:49AM Fee $0.00
LuAnn Adams - Filed By la
Box Elder Co., UT
For GOVERNOR FOR THE STATE OF UTAH

Amended Acknowledgment and
Amended Notice of Acknowledgment
of Acceptance of R.S. 2477
Right-of-Way Grant

THE STATE OF UTAH

TO ALL WHOM THESE PRESENTS SHALL COME, Greeting:

Know ye, This is an Amended Acknowledgment and Amended Notice of Acknowledgment made under Utah Code Sections 72-5-309 through 310 inclusive, that the grant of the United States of America of "the right of way for the construction of highways over public lands, not reserved for public uses" under United States Revised Statutes 2477 (43 U.S.C. Section 932 (repealed October 21, 1976, with proviso recognizing the validity of rights-of-way already established)) was accepted for and on behalf of the State of Utah and its political subdivision Box Elder County as it pertains to the highway located in Box Elder County known as Death Creek Road; County Road Number: 47; State Geographic Information Database (SGID) Road Identification Number: RD020098. Total road length is 2.49 miles more or less.

This Amended Acknowledgment and Amended Notice of Acknowledgment supersedes the information contained in the Acknowledgment recorded at Ent 238519, Bk 988, Beg Pg 693.

The reason for this Amended Acknowledgment and Amended Notice of Acknowledgment includes, but is not limited to, the fact that the road was constructed, mechanically, or by continuous use as a public highway for a period of at least ten years, over public lands not reserved for public uses, prior to the earlier of (a) the October 21, 1976 repeal of R.S. 2477 or (b) the date the servient estate was reserved for public uses.

This Amended Acknowledgment and Amended Notice of Acknowledgment applies only to the segments of the road that traverse land owned by the Bureau of Land Management, United States Department of the Interior, and does not apply to segments of the road that traverse land owned by any other person or entity. The State of Utah and its political subdivisions reserve the right to make further acknowledgments and notices of acknowledgment with regard to road segments that traverse land owned by other entities, including the United States of America, through one or more of its agencies.

A printed copy of a map showing the location of the road in said county is appended hereto as "Attachment 1," a printed copy of representative photos of the road is appended hereto as "Attachment 2," a printed copy of a description of the beginning and ending points of the entire road together with a list of Townships, Ranges and Sections that may be traversed by the road in said county is appended hereto as "Attachment 3," and a printed copy of the Road Centerline Description Cover Page(s) is appended hereto as "Attachment 4." The Appendices listed in "Attachment 4" that contain the actual road centerline descriptions are incorporated herein by reference.

A printed copy of this Amended Acknowledgment and Amended Notice of Acknowledgment, together with its Attachments and Appendices, may be viewed and/or obtained at the office of the Utah State Archives.

An electronic copy of this Amended Acknowledgment and Amended Notice of Acknowledgment, together with its Attachments and Appendices, may be viewed and/or downloaded as read-only PDF (Portable Document Format) files via the Internet at http://recorded2477roads.utah.gov.

The owner of the servient estate in the land underlying the road-segments subject to this Amended Acknowledgment and Amended Notice is believed to be the United States of America through one or more of its agencies. Any of such agencies or any other person with a servient ownership claim or a competing dominant estate right-of-way ownership claim, may file a petition in the State District Court for Salt Lake County for a decision regarding the correctness of this Amended Acknowledgment. A claimant shall file a petition within sixty (60) days after receipt of this Notice.

In Witness Whereof, I, John Harja, the official designee of the Governor of the State of Utah, in conformity to the laws of the State (Utah Code Sections 72-5-308 through 310 inclusive), have caused this Amended Acknowledgment and Amend Notice of Acknowledgment to be made.

Signed by my hand in Salt Lake City, Utah, the 15th day of November, 2007.

By the Governor's Designee

John Harja

CERTIFICATION

State of Utah)
: ss
County of Salt Lake)

I hereby certify that the signer of the foregoing document, John Harja, is personally known by me, has made a voluntary signature and taken an oath stating that he is the official designee of the Governor of the State of Utah and is authorized to sign this document on the Governor's behalf pursuant to Utah Code Section 72-5-309. He further vouched that, based upon information and belief, the facts alleged therein are true.

Dated this 15th day of November, 2007.

NOTARY PUBLIC
PAMELA Z. BLACKHAM
5110 State Office Bldg
Salt Lake City, Utah 84114
COMMISSION EXPIRES
May 3, 2011
STATE OF UTAH

Pamela Z. Blackham

Notary Public

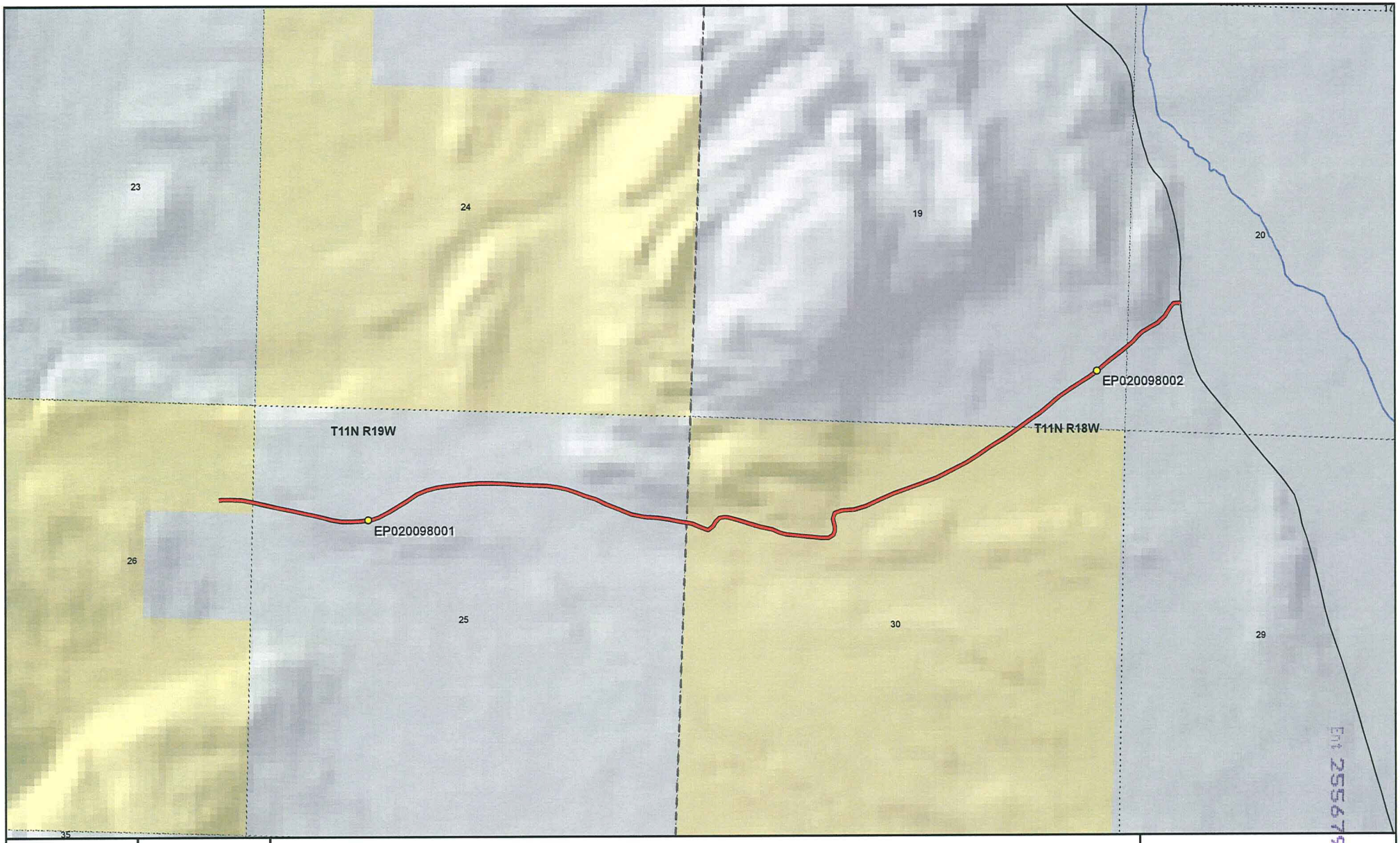

1:19,436
1 inch equals 0.3 miles

Death Creek Road - Box Elder County
SGID RD_ID RD020098

Land Ownership Categories

- BLM
- Private
- SITLA, State Trust Land
- USFS, National Forest
- State Parks and Recreation
- Tribal, Indian Reservation
- NPS, National Park
- Wilderness
- UDWR Wildlife Reserve
- DOD, Military
- State Sovereign Land
- National Recreation Area
- USFWS, Natl. Wildlife Refuge

Transportation Network

- Death Creek Road
- Other Roads
- Title V: Issued Or Under Consideration By BLM Or County
- Photo Event Point
- Section = 1 Mile

Map prepared by the State of Utah
Automated Geographic Reference Center
Room 5130 State Office Building
Salt Lake City, Utah 84114
Nov 09, 2006

UTAH AGRC

Ent 255679 Bk 1030 Pg 034

Ent 255879 Bk 1030 Pg 1035

EP020098001

EP020098002

EP000000000

EP000000000

EP000000000

EP000000000

Death Creek Road - Box Elder County
SGID RD_ID RD020098

Map prepared by the State of Utah
Automated Geographic Reference Center
Room 5130 State Office Building
Salt Lake City, Utah 84114
November 9, 2006

Attachment 3

Beginning & Ending Points and Township, Range, and Section References For:

Popular Name: Death Creek Road
County: Box Elder
County Road Number: 47
State Geographic Information Database (SGID) Road Identification Number: RD020098.
Total Road Length: 2.49 miles more or less.

Beginning at a point on the road centerline located at 41 degrees 39 minutes 01.07 seconds North Latitude and -113 degrees 59 minutes 12.31 seconds West Longitude, which can be converted to mapping accuracy State Plane Utah North Zone NAD 83 feet coordinates of X = 960,885.9 feet and Y = 3,770,385.9 feet based on the US Survey Foot conversion.

Ending at a point on the road centerline located at 41 degrees 39 minutes 028.4 seconds North Latitude and -113 degrees 56 minutes 38.65 seconds West Longitude, which can be converted to mapping accuracy State Plane Utah North Zone NAD 83 feet coordinates of X = 972,624.6 feet and Y = 3,772,820.8 feet based on the US Survey Foot conversion.

This road may traverse:

Township 11 North Range 18 West, Section(s) 19,20,30, Salt Lake Base & Meridian
Township 11 North Range 19 West, Section(s) 25,26, Salt Lake Base & Meridian
See Attachment 1 above for a cartographic depiction of the course of this road.

Attachment 4
Road Centerline Description Cover Page(s)

Popular Name: Death Creek Road
County: Box Elder
County Road Number: 47
State Geographic Information Database (SGID) Road Identification Number: RD020098.
Total Road Length: 2.49 miles more or less.

Centerline Descriptions Of Road-Segments That Cross Over Federally Owned Land, Derived From Global Positioning System Data And Cross-checked against USGS Digital Orthophoto Quadrangles Compiled By The Utah Automated Geographic Reference Center And Entered Into The State Geographic Information Database (SGID).

Road-Segments Listed by SGID Road Identification Number (RD_ID)	**Road-Segment Numbers**	**Believed Ownership Of Servient Estate**	**Approximate Segment Length**	**See Attached Appendix**
RD020098	**001**	**BLM**	**0.08 Miles**	**A**
RD020098	**002**	**PVT**	**1.04 Miles**	**(not shown)**
RD020098	**003**	**BLM**	**0.89 Miles**	**B**
RD020098	**004**	**PVT**	**0.48 Miles**	**(not shown)**
		Total Road Length	**2.49**	———

*** Indicates that a Title V permit will be requested, is in process, or has been issued.**
† Indicates that road-segments crossing Forest Service land are under consideration by the state and county as of the date of this Amended Acknowledgment and Amended Notice of Acknowledgment.

Appendix A to Attachment 4

Popular Name: Death Creek Road
County: Box Elder
County Road Number: 47
State Geographic Information Database (SGID) Road Identification Number: RD020098.
Road-Segment Number: 001
Road-Segment Length: 0.08 miles more or less.
Believed owner of the land underlying this road-segment is: Bureau of Land Management.

The following description is based upon the geographic coordinate system using the NAD83 Datum. The source is GPS mapping grade data as indicated in the metadata and/or the transportation data model of the State of Utah Geographic Information Database (SGID).

The road-segment itself is the monument that is identified by its physical presence on the land. The location of said physical presence is closely approximated by mapping grade Global Positioning System (GPS) data. Said data are checked against the corresponding gray-scale 1-meter Digital Orthophoto Quadrangles published by the United States Geological Survey (USGS) to verify a reasonable degree of accuracy. In circumstances where accurate satellite signal acquisition is not possible, such as deep, narrow canyons or under a canopy of dense foliage, or where very sharp curves in the road make accuracy questionable, such portions of the road were digitized from the corresponding gray-scale 1-meter Digital Orthophoto Quadrangles published by the United States Geological Survey (USGS).

This road-segment may traverse:
Township 11 North Range 19 West, Section(s) 25,26, Salt Lake Base & Meridian

The following description closely approximates the location of the centerline of the physical monument (Death Creek Road)-- Segment 001 based on mapping grade Global Positioning System (GPS) data as defined above:

Beginning at a point on the road center line located at 41 degrees 39 minutes 01.07 seconds North Latitude and -113 degrees 59 minutes 12.31 seconds West Longitude, which can be converted to mapping accuracy State Plane Utah North Zone NAD 83 feet coordinates of X = 960,885.9 feet and Y = 3,770,385.9 feet; thence the following courses along the said road center line:

thence North 82 Degrees 43 Minutes 35 Seconds East 35.3 feet
thence North 89 Degrees 39 Minutes 13 Seconds East 103 feet
thence South 88 Degrees 31 Minutes 00 Seconds East 133.5 feet
thence South 79 Degrees 00 Minutes 43 Seconds East 143.8 feet
thence South 79 Degrees 00 Minutes 43 Seconds East 8 feet
thence South 77 Degrees 32 Minutes 20 Seconds East 5.4 feet more or less to **the ending point at:** 41 degrees 39 minutes 00.91 seconds North Latitude and -113 degrees 59 minutes 06.69 seconds West Longitude, which can be converted to mapping accuracy State Plane Utah North Zone NAD 83 feet coordinates of X = 961,311.8 feet and Y = 3,770,357.4 feet.

Appendix B to Attachment 4

Popular Name: Death Creek Road
County: Box Elder
County Road Number: 47
State Geographic Information Database (SGID) Road Identification Number: RD020098.
Road-Segment Number: 003
Road-Segment Length: 0.89 miles more or less.
Believed owner of the land underlying this road-segment is: Bureau of Land Management.

The following description is based upon the geographic coordinate system using the NAD83 Datum. The source is GPS mapping grade data as indicated in the metadata and/or the transportation data model of the State of Utah Geographic Information Database (SGID).

The road-segment itself is the monument that is identified by its physical presence on the land. The location of said physical presence is closely approximated by mapping grade Global Positioning System (GPS) data. Said data are checked against the corresponding gray-scale 1-meter Digital Orthophoto Quadrangles published by the United States Geological Survey (USGS) to verify a reasonable degree of accuracy. In circumstances where accurate satellite signal acquisition is not possible, such as deep, narrow canyons or under a canopy of dense foliage, or where very sharp curves in the road make accuracy questionable, such portions of the road were digitized from the corresponding gray-scale 1-meter Digital Orthophoto Quadrangles published by the United States Geological Survey (USGS).

This road-segment may traverse:
Township 11 North Range 18 West, Section(s) 30, Salt Lake Base & Meridian

The following description closely approximates the location of the centerline of the physical monument (Death Creek Road)-- Segment 003 based on mapping grade Global Positioning System (GPS) data as defined above:

Beginning at a point on the road center line located at 41 degrees 39 minutes 00.11 seconds North Latitude and -113 degrees 57 minutes 56.94 seconds West Longitude, which can be converted to mapping accuracy State Plane Utah North Zone NAD 83 feet coordinates of X = 966,602.7 feet and Y = 3,770,125.8 feet; thence the following courses along the said road center line:

thence South 82 Degrees 07 Minutes 11 Seconds East 40.4 feet
thence South 79 Degrees 27 Minutes 38 Seconds East 26 feet
thence South 66 Degrees 23 Minutes 01 Seconds East 96.9 feet
thence South 69 Degrees 38 Minutes 21 Seconds East 102 feet
thence North 84 Degrees 27 Minutes 33 Seconds East 18.1 feet
thence North 52 Degrees 10 Minutes 13 Seconds East 67.4 feet
thence North 31 Degrees 46 Minutes 24 Seconds East 69.7 feet
thence North 46 Degrees 51 Minutes 23 Seconds East 60.3 feet
thence North 79 Degrees 28 Minutes 41 Seconds East 65 feet
thence South 79 Degrees 37 Minutes 18 Seconds East 44.1 feet
thence South 74 Degrees 40 Minutes 16 Seconds East 133.5 feet
thence South 73 Degrees 49 Minutes 52 Seconds East 126.9 feet

thence South 74 Degrees 08 Minutes 13 Seconds East 146.9 feet
thence South 78 Degrees 34 Minutes 40 Seconds East 152.8 feet
thence South 66 Degrees 48 Minutes 39 Seconds East 102.7 feet
thence South 70 Degrees 52 Minutes 32 Seconds East 68.9 feet
thence South 84 Degrees 31 Minutes 53 Seconds East 161.9 feet
thence South 84 Degrees 39 Minutes 38 Seconds East 149 feet
thence South 84 Degrees 18 Minutes 50 Seconds East 128 feet
thence North 89 Degrees 39 Minutes 14 Seconds East 90.2 feet
thence North 55 Degrees 48 Minutes 40 Seconds East 68.3 feet
thence North 19 Degrees 50 Minutes 40 Seconds East 54.2 feet
thence North 04 Degrees 34 Minutes 57 Seconds West 44.4 feet
thence North 11 Degrees 18 Minutes 40 Seconds West 106.9 feet
thence North 18 Degrees 34 Minutes 42 Seconds East 72.8 feet
thence North 69 Degrees 32 Minutes 09 Seconds East 95.4 feet
thence North 87 Degrees 02 Minutes 00 Seconds East 143.5 feet
thence North 72 Degrees 46 Minutes 43 Seconds East 163.8 feet
thence North 64 Degrees 11 Minutes 25 Seconds East 175.4 feet
thence North 66 Degrees 12 Minutes 57 Seconds East 185.5 feet
thence North 69 Degrees 28 Minutes 04 Seconds East 190.1 feet
thence North 70 Degrees 31 Minutes 53 Seconds East 190.2 feet
thence North 69 Degrees 00 Minutes 19 Seconds East 190.7 feet
thence North 63 Degrees 44 Minutes 05 Seconds East 195.1 feet
thence North 62 Degrees 20 Minutes 55 Seconds East 193 feet
thence North 57 Degrees 07 Minutes 48 Seconds East 192.1 feet
thence North 55 Degrees 47 Minutes 51 Seconds East 188.4 feet
thence North 58 Degrees 24 Minutes 31 Seconds East 183.4 feet
thence North 54 Degrees 14 Minutes 19 Seconds East 178.3 feet
thence North 54 Degrees 43 Minutes 50 Seconds East 42.4 feet more or less to **the ending point at:** 41 degrees 39 minutes 12.84 seconds North Latitude and -113 degrees 57 minutes 3.9 seconds West Longitude, which can be converted to mapping accuracy State Plane Utah North Zone NAD 83 feet coordinates of X = 970,664.3 feet and Y = 3,771,300.3 feet.